Gláucia Cortivo

Tel: 961869116

Email: glauciacortivo@decisoesesolucoes.com

Preço: 245 000 €

2	2	✖	108,45 sqm	0 sqm	✖	2024

Ref. BARCGDC383 | Guimarães

Apartment T2 in Azurém

2 bedroom apartment under construction.
Excellent sun exposure, good access.
Close to the Castle and Campo S. Mamede.
5 minutes from the Historic Center of Guimarães.
Imagine living here.
come and see and schedule a visit.

AMI:

Tel: | Email:

Gláucia Cortivo

Tel: 961869116

Email: glauciacortivo@decisoesesolucoes.com

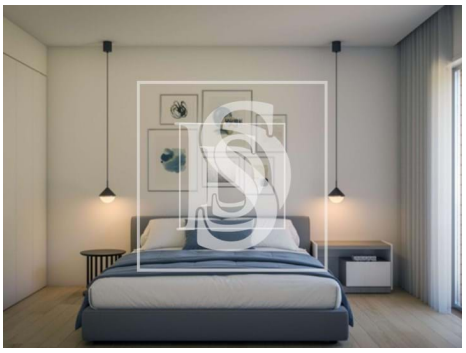
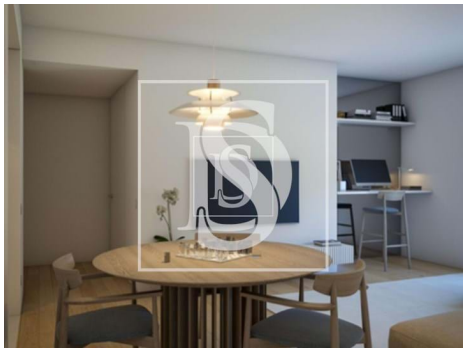
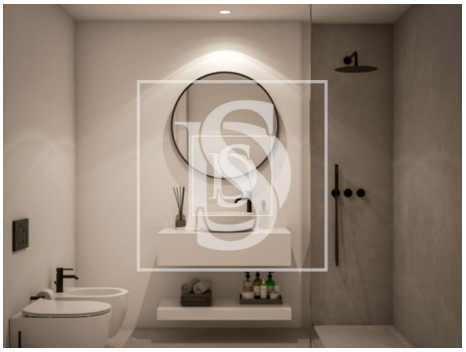

General features

- Refrigerator
- Extractor Fan
- Heat accumulator
- Dishwashing machine
- Indoor solar lamps
- Wall-hung sanitaryware
- Shower Enclosures
- Lift
- Main drainage
- Security door
- Parking places number: 1
- Microwave
- Kitchen: Hob, Oven, Water boiler
- Equipped kitchen
- Aluminum frames
- Electric converters
- Shower tray
- Built year: 2024
- Video entry system
- Parking space
- Energetic certification: A