Sandra Teixeira

Tel: +351913784488

Email: sandrateixeira@decisoesesolucoes.com

Preço: 169 000 €

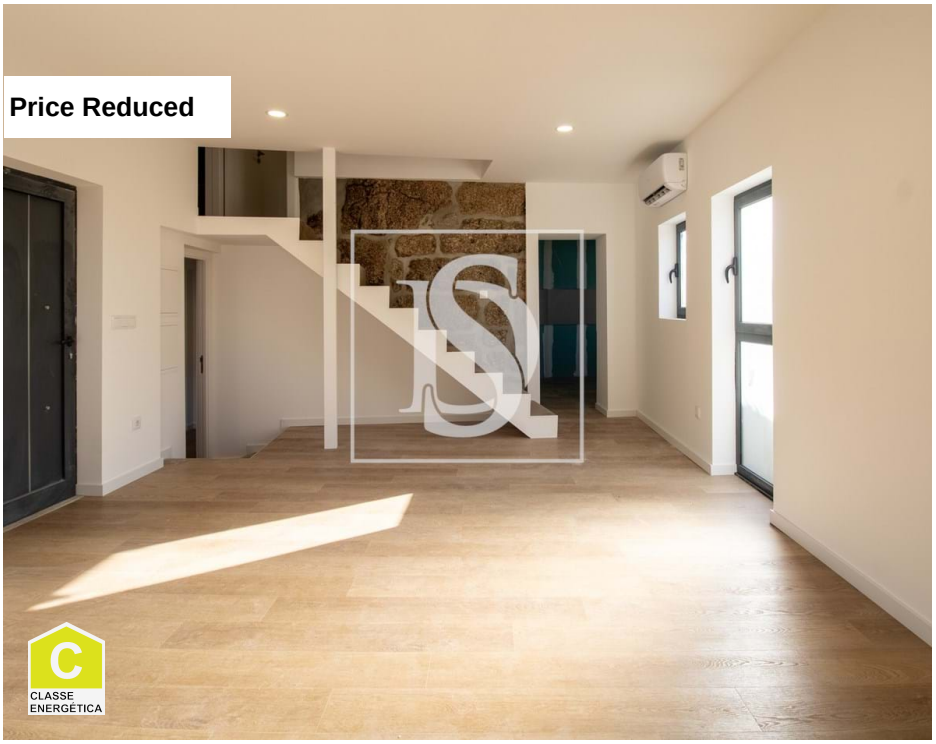

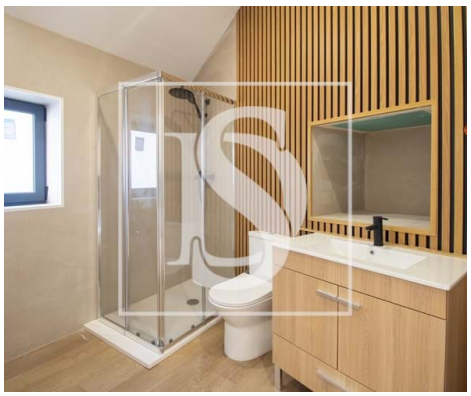

2	2	✖	93,6 sqm	68 sqm	✖	1957

Ref. AMTST700 | Amarante

Villa T2 in Vila Chã do Marão

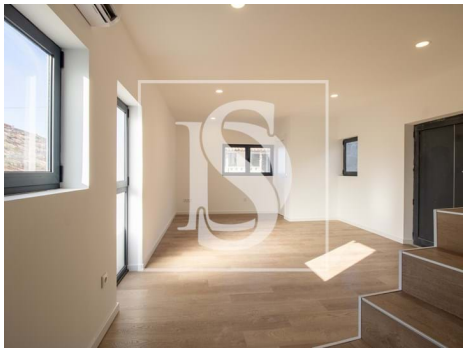

AMI: 9581 | 5 Outubro nº22 4600-044 Amarante, 4600-044, Amarante

Tel: 255431351 | Email: dsamarante@decisoesesolucoes.com

Powered by CASAFARI CRM

Sandra Teixeira

Tel: +351913784488

Email: sandrateixeira@decisoesesolucoes.com

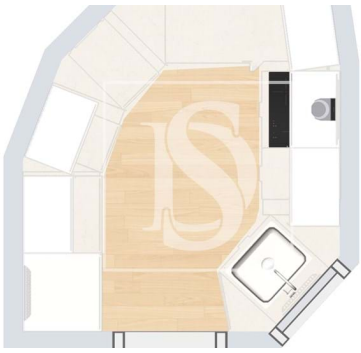

General features

- Refrigerator
- Kitchen: Hob, Oven, Fridge, Dishwasher, Exhaust
- Equipped kitchen
- Laminated floor
- PVC frames
- Tilt and turn windows
- Shower tray
- Proximity: Airport, Mountain, Golf course, Shopping, Restaurants, City, Open field, Hospital, Pharmacy, Public Transport, Schools, Public Swimming Pools, Playground
- Thermal acoustic window frames
- Private gross area: 68
- Laundry
- Double glazing
- Septic tank
- Uninterrupted views
- Solar orientation: North, South, East, West
- Renovation year: 2024
- Extractor Fan
- Air conditioning
- Fitted wardrobes
- Heat pump
- Window
- Thermal insulation
- Shower Enclosures
- Built year: 1957
- Outbuilding area (Ex. garage, etc): 68
- Views: Village view, Countryside views, Mountain views
- Basement
- Pantry
- Quiet Location
- Energetic certification: C
- Mains water
- Terrace