**Patrícia Maranhão**

**Tel:** 962220799

**Email:** patriciamaranhao@decisoesesolucoes.com

## Preço: 450 000 €

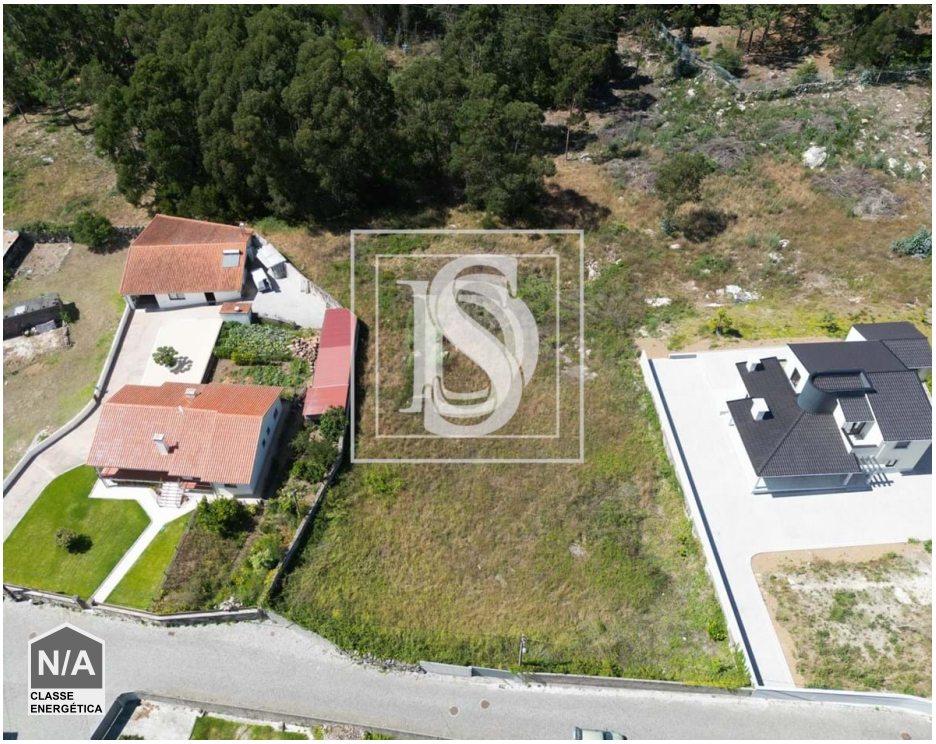

| 0 | ✖ | 0 sqm | 9701 sqm | ✖ |
|---|---|---|---|---|

**Ref.** BARCPJF382 | Esposende

### Land Não definido in UDF de Esposende, Marinhas e Gandra

Flat land for construction in Marinhas, with 9701m2 buildable. Located in a residential area with great sun exposure and sea views, the land is close to a school and a football field, as well as having easy access. If you are interested or would like more information, please get in touch.

**AMI: 17062 | Rua Padre Alfredo da Rocha Martins, 55, 4750-255, Barcelos**

**Tel: | Email: miguelbarbosa@decisoesesolucoes.com**

**Patrícia Maranhão**

**Tel:** 962220799

**Email:** patriciamaranhao@decisoesesolucoes.com

# General features

- Soccer field
- Energetic certification: Exempt
- Views: Sea views, Mountain views
- Solar orientation: North, South, West