Sónia Martins

Tel: 964611202

Email: soniamartins@decisoesesolucoes.com

Preço: 190 000 €

3	1	✖	86 sqm	2329 sqm	✔	1950

Ref. FGFJLS540 | Figueira da Foz

Villa T3 in Lavos

Have you always wanted to have a home in the village, with the amenities of the city? This property provides this reality.

This farm consists of a house with 3 bedrooms, outbuildings and a plot of land measuring 6,590 m2.

The house consists of 3 bedrooms, a kitchen, a living room, a bathroom and a large attic. The house is habitable, however it needs work to bring it up to date with the latest comfort and decoration. It also has several attachments.

The land has several fruit trees, olive trees and vineyards, with two water wells.

Located in the parish of Lavos, close to various services, Health Center, supermarket and Citizen's Store, 10 minutes from the District Hospital and 15 minutes from the city of Figueira da Foz

To live or invest, this property is dedicated to you and ideal for you.
Don't waste any more time and contact us now, before someone else does it for you.

AMI: 14942 | Rua Rancho das Cantarinhas, 16 , 3080-250 Figueira da Foz, Figueira da Foz

Tel: 233048125 | Email: figueiradafoz@decisoesesolucoes.com

Powered by CASAFARI CRM

Sónia Martins

Tel: 964611202

Email: soniamartins@decisoesesolucoes.com

(translated by Google Translate)

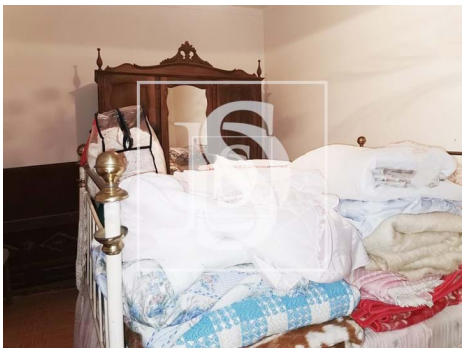

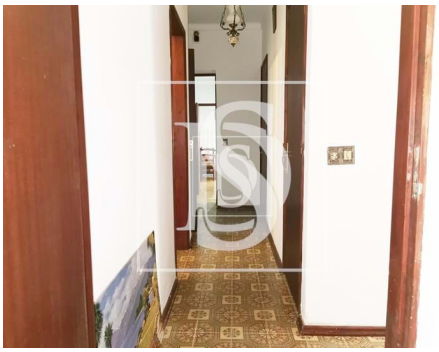

General features

- Refrigerator
- Kitchen: Oven, Water boiler
- Equipped kitchen
- Shower tray
- Proximity: Hospital, Pharmacy, Schools, Open field
- Outbuilding area (Ex. garage, etc): 48 m2
- Views: Countryside views
- Water well
- Drive way
- Borehole
- Water heater
- Wood burner
- Window
- Single Glass
- Built year: 1950
- Private gross area: 81 m2
- Gas: Main grid
- Floors: 1
- Bread oven
- Main drainage

Sónia Martins

Tel: 964611202

Email: soniamartins@decisoesesolucoes.com

- Attic
- Solar orientation: East, West
- Garage
- Energetic certification: D
- Mains water