Renata Sobral

Tel: 933057813

Email: renatasobral@decisoesesolucoes.com

Preço: 495 000 €

4	4	✖	187 sqm	0 sqm	✔	2010

Ref. GAICROL118 | Vila Nova de Gaia

Apartment T4 in UDF de Santa Marinha e São Pedro da Afurada

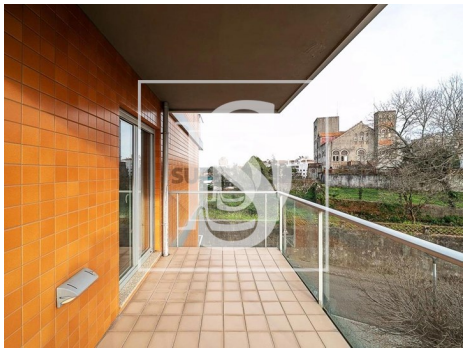

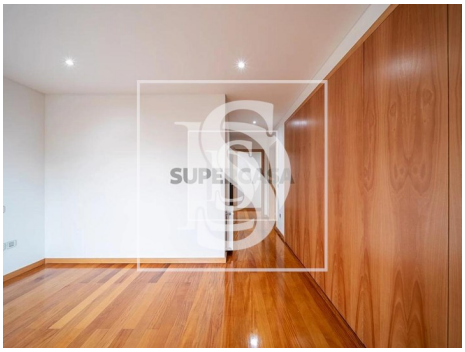

Renata Sobral

Tel: 933057813

Email: renatasobral@decisoesesolucoes.com

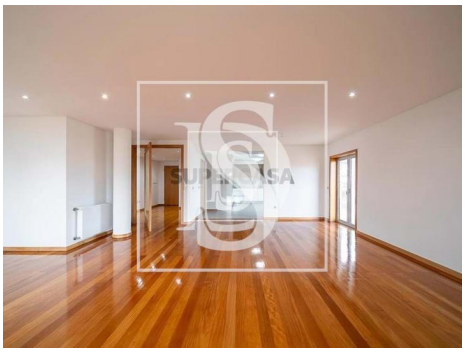

General features

- Refrigerator
- Extractor Fan
- Furnished
- Washing machine
- Fitted wardrobes
- Shower tray
- Thermal acoustic window frames
- Electric gates
- Video entry system
- Double glazing
- Solar orientation: North, South, East
- Balcony
- Garage
- Microwave
- Kitchen: Hob, Oven
- Equipped kitchen
- Dishwashing machine
- Simple bathtub
- Built year: 2010
- Views: City view, Urbanization view, Garden view
- Lift
- Security alarm
- Energetic certification: B-
- Mains water
- Orientation: Exterior