Carlos F Santos

Tel: 916949369

Email: carlosfsantos@decisoesesolucoes.com

Preço: 1 300 000 €

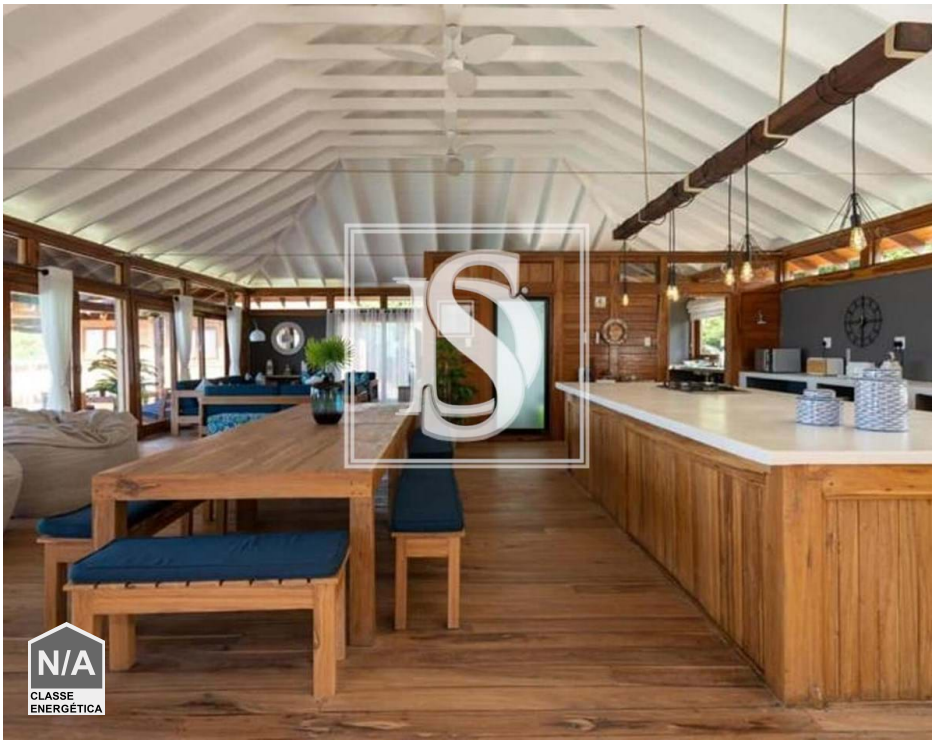

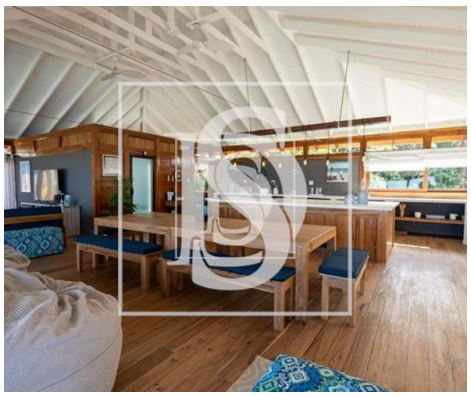

8	9	✔	370 sqm	0 sqm	✖	2019

Ref. SXLCS227 | Matutiune

Villa T8 in Ajuda

This property in Ponta do Mamoli is a true seaside gem.

With 8 spacious rooms, all with views of the ocean, it is ideal for both tourists and those looking for a peaceful residence in a paradisiacal environment.

The private condominium offers a safe and exclusive environment, guaranteeing privacy for residents and guests. The generous common room provides space for socializing and entertaining, whilst the fully equipped kitchen allows you to prepare delicious meals to enjoy in the pool and barbecue area.

The location at Ponta do Mamoli, with its crystal clear waters and dolphins playing in the waves, is truly spectacular. Plus, being just an hour from Maputo makes it easy to access urban amenities while still enjoying the serenity of seaside living.

With a capacity of up to 20 people, this property is perfect for family gatherings, groups of friends or even special events. Don't miss the opportunity to discover this exclusive and unique refuge in southern Mozambique.

Carlos F Santos

Tel: 916949369

Email: carlosfsantos@decisoesesolucoes.com

Talk to me and find out more about this investment!

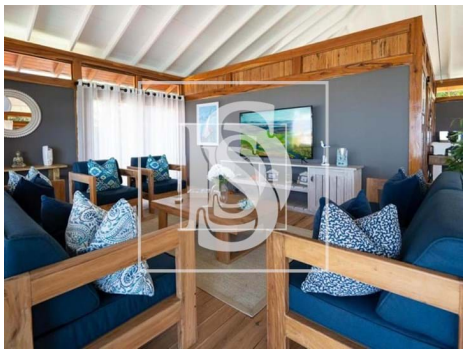

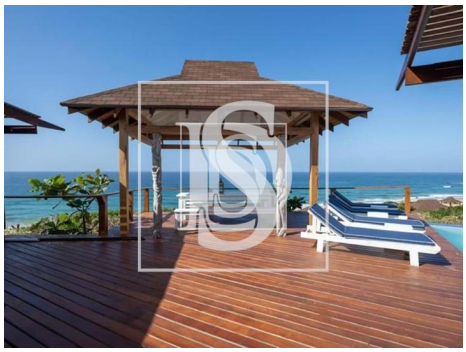
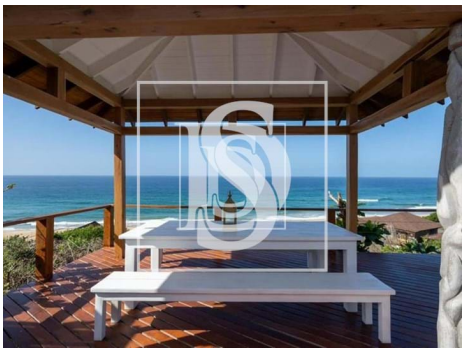

General features

- Air conditioning
- Outdoor solar lamps
- Pool
- Built year: 2019
- Drive way
- Energetic certification: Exempt
- Hotel complex
- PVC frames
- Indoor solar lamps
- Barbecue
- Views: Sea views
- Borehole
- Parking places number: 4