Juliana Lage

Tel: 924739256

Email: julianalage@decisoesesolucoes.com

Preço: 600 000 €

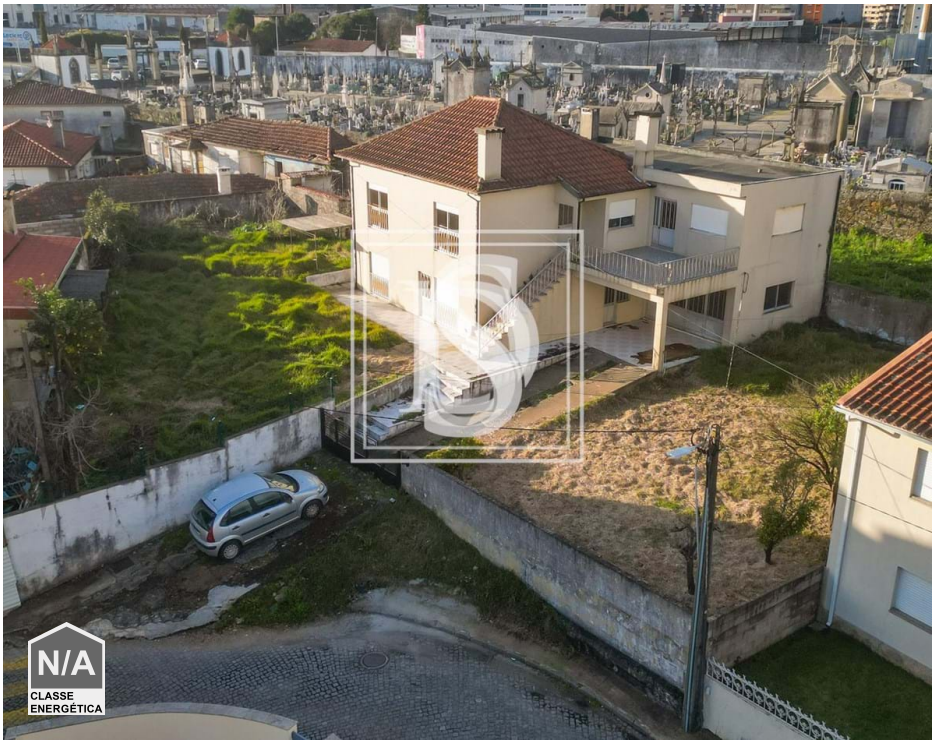

0	✖	0 sqm	910 sqm	✖	

Ref. BARCJL373 | Barcelos

Land Não definido in Arcozelo

Building land in Barcelos!

This land is located in the Central Space level I, which makes the land suitable for high-rise construction.

The land is located just a few minutes from the city center, with excellent access to services and all types of shops.

If you want more information, contact us!!

AMI:

Tel: | Email:

Juliana Lage

Tel: 924739256

Email: julianalage@decisoesesolucoes.com

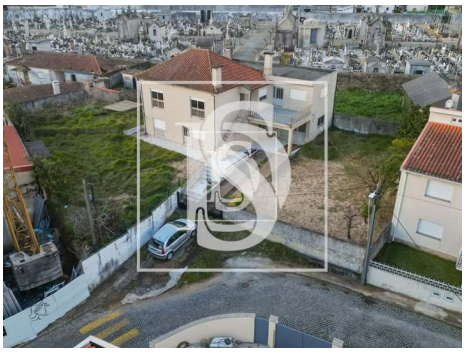

General features

• Energetic certification: Exempt