Patrick Morais

Tel: +351914076747

Email: patrickmorais@decisoesesolucoes.com

Preço: 296 900 €

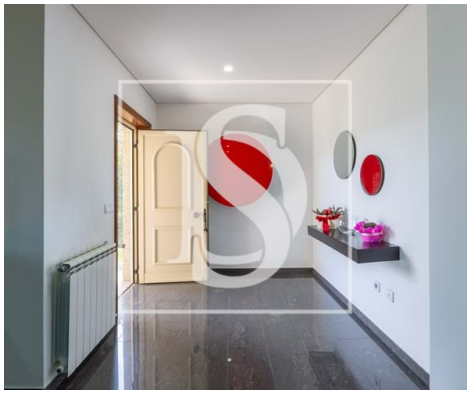

4	3	✖	220 sqm	11419 sqm	✔	2004

Ref. AMTPFM681 | Amarante

Villa T4 in Gondar

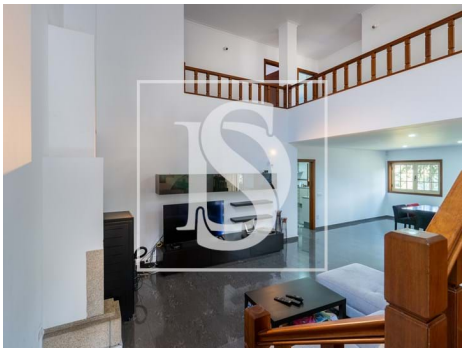

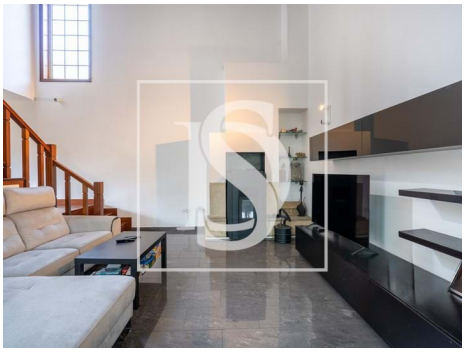

AMI: 9581 | 5 Outubro nº22 4600-044 Amarante, 4600-044, Amarante

Tel: 255431351 | Email: dsamarante@decisoesesolucoes.com

Patrick Morais

Tel: +351914076747
Email: patrickmorais@decisoesesolucoes.com

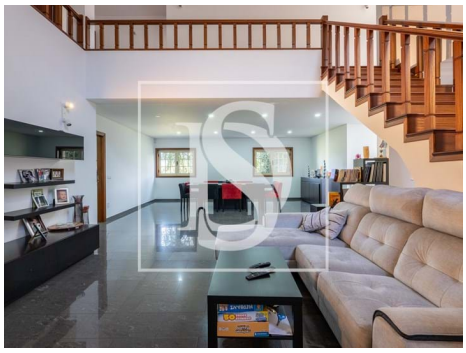

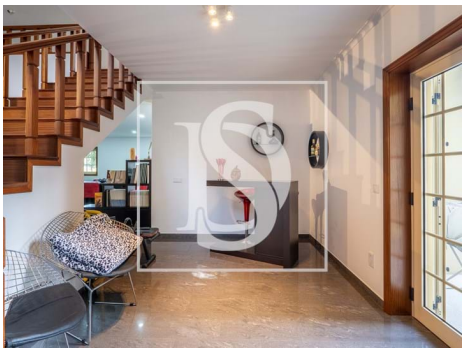

General features

- Extractor Fan
- Thermoaccumulator
- Equipped kitchen
- Thermal insulation
- Garden
- Garden
- Built year: 2004
- Outbuilding area (Ex. garage, etc): 29,25
- Views: Mountain views, Garden view
- Drive way
- Pantry
- Quiet Location
- Sealed land area
- Solar orientation: South, West
- Garage
- Kitchen: Hob, Oven, Water boiler
- Pellet boiler
- Acoustic insulation
- Bathtub Screens
- Proximity: Airport, Mountain, Schools
- Barbecue
- Thermal acoustic window frames
- Private gross area: 259,76
- Central vacuum system
- Double glazing
- Bread oven
- Parking space
- Energetic certification: A
- Mains water
- Parking places number: 4