# Fátima Branco- Consultora Imobiliária

**Tel:** 967478996

**Email:** fatimabranco@decisoesesolucoes.com

## Preço: 465 000 €

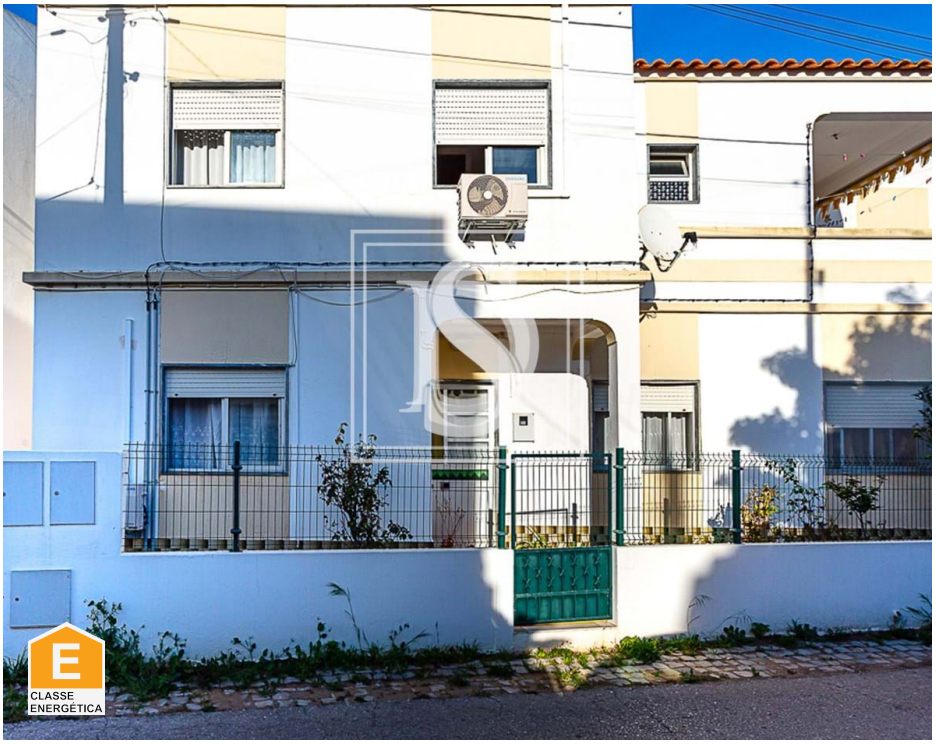

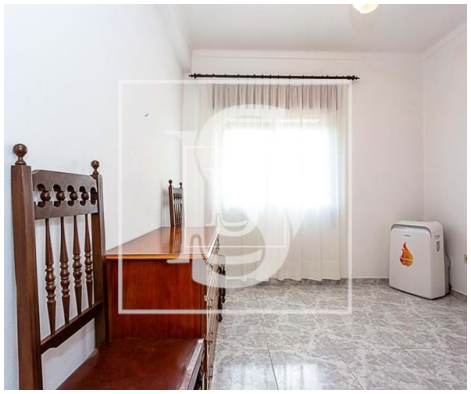

| 6 | 3 | ✖ | 122 sqm | 0 sqm | ✔ | 1982 |
|---|---|---|---|---|---|---|

**Ref.** TAVMFB954 | Vila Real de Santo António

## Townhouse T6 in Vila Nova de Cacela

**AMI: 13294 | Rua José Pires Padinha nº174 8800-354 TAVIRA, 8800-354, Tavira**

**Tel: 281324548 | Email: marianalloyd@decisoesesolucoes.com**



Powered by CASAFARI CRM

**Fátima Branco- Consultora Imobiliária**

**Tel:** 967478996

**Email:** fatimabranco@decisoesesolucoes.com

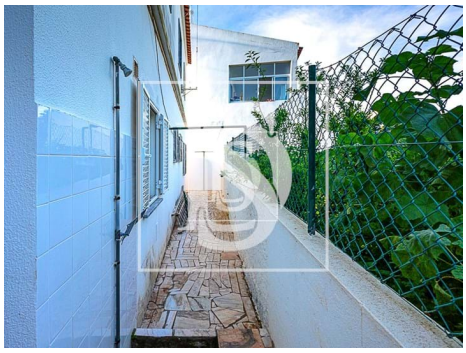

# General features

- Fitted wardrobes
- Simple bathtub
- Single Glass
- Built year: 1982
- Gas: Bottle
- Energetic certification: E
- Garage
- Blinds
- Shower tray
- Barbecue
- Views: Sea views
- Electric garage gate
- Solar orientation: South, East, West
- Parking places number: 1