Anabela Gaspar

Tel: +351934419817

Email: anabelagaspar@decisoesesolucoes.com

Preço: 57 500 €

2	1	✖	60,35 sqm	145 sqm	✖	1910

Ref. AMTRM673 | Amarante

Villa to be renovated T2 in UDF de Aboadela, Sanche e Várzea

AMI: 9581 | 5 Outubro nº22 4600-044 Amarante, 4600-044, Amarante

Tel: 255431351 | Email: dsamarante@decisoesesolucoes.com

Anabela Gaspar

Tel: +351934419817

Email: anabelagaspar@decisoesesolucoes.com

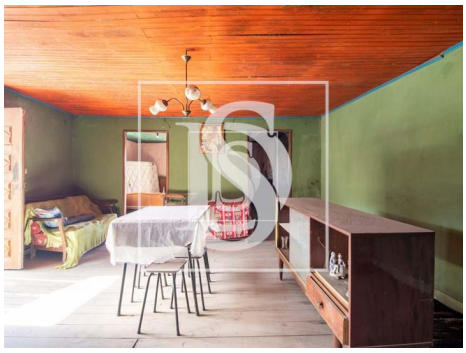

General features

- Built year: 1910
- Energetic certification: Exempt