## Diogo Costa

**Tel:** +351914474976

**Email:** diogogomescosta@decisoesesolucoes.com

**Preço: 350 000 €**

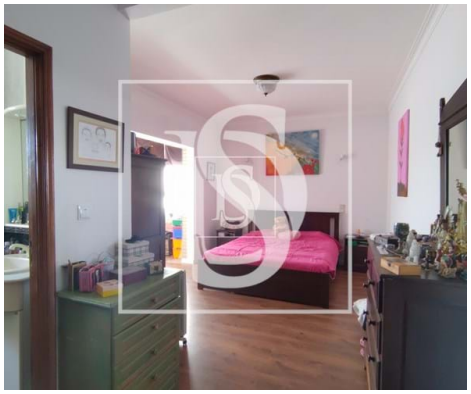

| 4 | 3 | ✖ | 165 sqm | 0 sqm | ✔ | 1988 |
|---|---|---|---|---|---|---|

**Ref.** BNOG1DC1364 | Barcelos

## Apartment T4 in UDF de Barcelos, Vila Boa e Vila Frescainha (São Martinho e São Pedro)

**AMI:**

**Tel: | Email:**

**Diogo Costa**

**Tel:** +351914474976

**Email:** diogogomescosta@decisoesesolucoes.com

# General features

- Fireplace
- Built year: 1988
- Gas: Main grid
- Energetic certification: C
- Fitted wardrobes
- Views: City view, Countryside views, Mountain views
- Lift
- Garage