Jaime Neves

Tel: 964607177

Email: jaimeneves@decisoesesolucoes.com

Preço: 2 500 000 €

0	✖	0 sqm	1670 sqm	✖	2022

Ref. CHTN396 | Cascais

Land in Estoril with approved project for construction 5 villas T3 *luxury*

Part No.: CHTN396 (TN)*
Plot of urban land with a total area of 1670m2 for the construction of 5 T3 villas on Av. From Denmark, Estoril, Cascais.

The Architecture project is approved by the Municipality of Cascais, according to the order available for consultation in our services.

Indoor areas and balconies between 200m2 and 270m and private outdoor gardens and swimming pools between 50m2 and 180m2.

Private storage between 40m2 and 100m2 (in 3 of the villas they can function as a cinema / games room, as they have direct access to the private garden).

"We are linked credit intermediaries authorized by the Bank of Portugal (License No. 0006636), and we can manage your financing process, free of charge and always with the best solutions on the market, with pre and post deed monitoring.

Jaime Neves

Tel: 964607177

Email: jaimeneves@decisoesesolucoes.com

AMI 18057 / AMI 9463
The information provided does not dispense with its confirmation nor can it be considered binding."

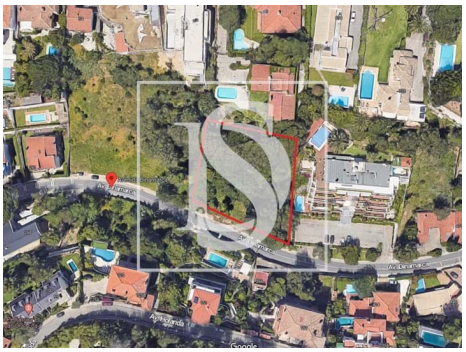

General features

- Built year: 2022
- Energetic certification: Exempt