Helena Graça

Tel: 969495183

Email: helenagraca@decisoesesolucoes.com

Preço: 47 500 €

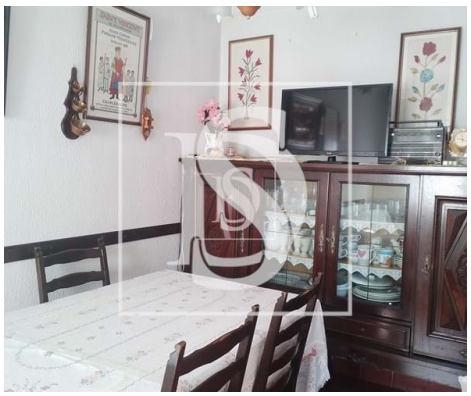

5	2	✖	63,58 sqm	0 sqm	✖	1986

Ref. PDSPMF489 | Nisa

Townhouse T5 in UDF de Espírito Santo, Nossa Senhora da Graça e São Simão

AMI: 16801 | Rua Cardeal Dom António Ribeiro, 1B -. 7400-302 Ponte de Sor, 7400-302, Ponte de Sor

Tel: 242 098 024 | Email: pontedesor@decisoesesolucoes.com

Helena Graça

Tel: 969495183

Email: helenagraca@decisoesesolucoes.com

General features

- Fitted wardrobes
- Built year: 1986
- Gas: Bottle
- Energetic certification: D
- Simple bathtub
- Views: City view, Countryside views, Mountain views
- Main drainage