Palmira Gonçalves

Tel: 914208485

Email: palmiragoncalves@decisoesesolucoes.com

Preço: 335 000 €

0	✖	90,31 sqm	0 sqm	✖	2024

Ref. CAFF20 | Matosinhos

Commercial property Não definido in UDF de Matosinhos e Leça da Palmeira

Fraction G. -Development located in the "Premium" area of â€‹â€‹Matosinhos Sul where you can enjoy a fantastic quality of life.
You can find beaches, supermarkets and nearby shops, shopping and services areas as well as international schools and high schools nearby.

AMI:

Tel: | Email:

Palmira Gonçalves

Tel: 914208485

Email: palmiragoncalves@decisoesesolucoes.com

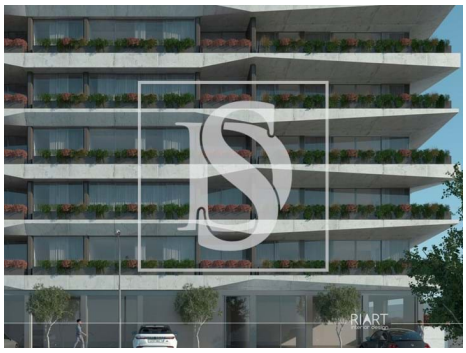

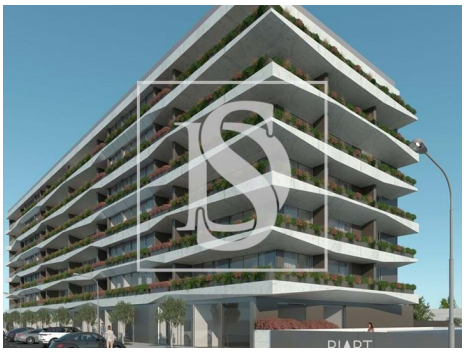

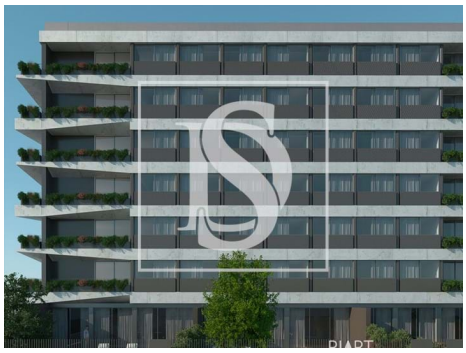

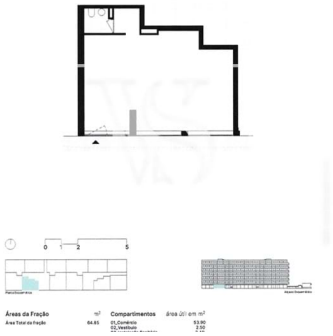

General features

- Aluminum frames
- Wall-hung sanitaryware
- Thermal acoustic window frames
- Double glazing
- Blackout blinds
- Built year: 2024
- Lift
- Energetic certification: B

AMI:

Tel: | Email: