António Martins- Diretor de Loja

Tel: 960171283

Email: antoniojosemartins@decisoesesolucoes.com

Preço: 380 000 €

2	1	✔	75,9 sqm	0 sqm	✔	2024

Ref. TAVML947 | Tavira

Apartment T2 in UDF de Conceição e Cabanas de Tavira

New 2 bedroom apartment on the 1st floor, under construction and scheduled for delivery by the end of 2024, with magnificent sun exposure, 200 meters away from the Ria Formosa.

Inserted in a closed condominium, with swimming pool and garden, this fantastic apartment will have high quality finishes, great outdoor areas and garage.

The apartment will have ceramic coatings (â€œLOVEâ€□) and the furniture will be lacquered in white.

The kitchen will be equipped with BOSCH appliances (washing machine/dryer, dishwasher, induction hob, extractor hood, microwave, oven and fridge-freezer).

The location and the (modern) concept of the development will make it a great investment for permanent housing or to monetize!

More information about the venture?

António Martins- Diretor de Loja

Tel: 960171283

Email: antoniojosemartins@decisoesesolucoes.com

Contact us and you will find out all the advantages of the development and details of each of the apartments!

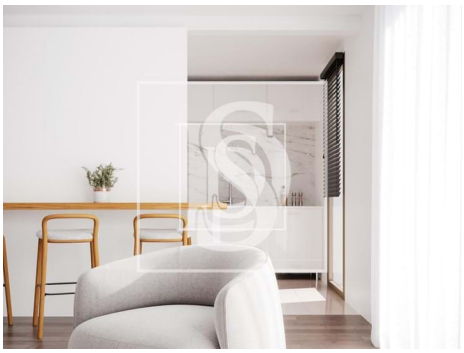
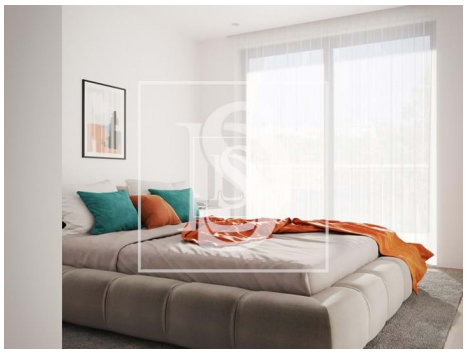
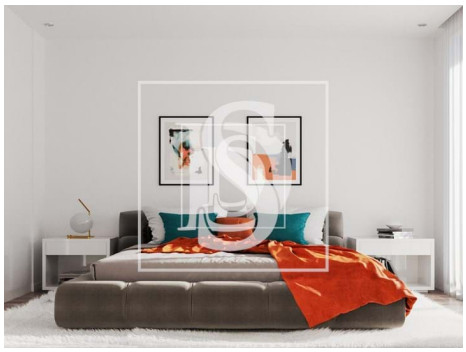
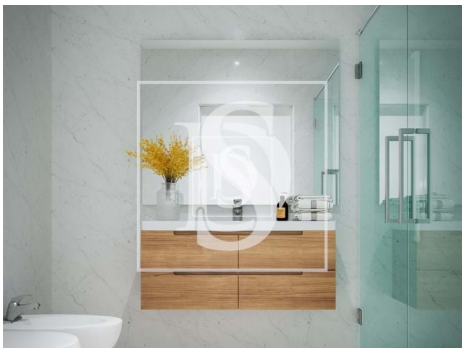
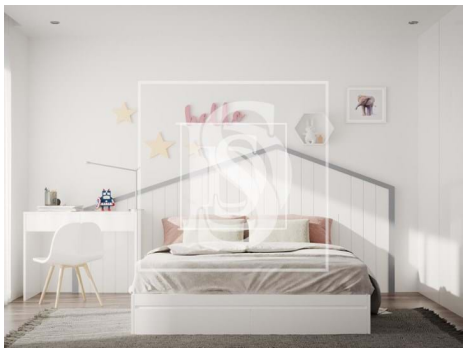

General features

- Heated towel rails
- Air conditioning
- Simple bathtub
- Garden
- Built year: 2024
- Views: Sea views, River view, City view
- Lift
- Electric garage gate
- Garage
- Thermoaccumulator
- Fitted wardrobes
- Shower tray
- Pool
- Solar system
- Private condominium
- Double glazing
- Energetic certification: A
- Parking places number: 2