Eduardo Macedo

Tel: 917551669

Email: eduardomacedo@decisoesesolucoes.com

Preço: 209 950 €

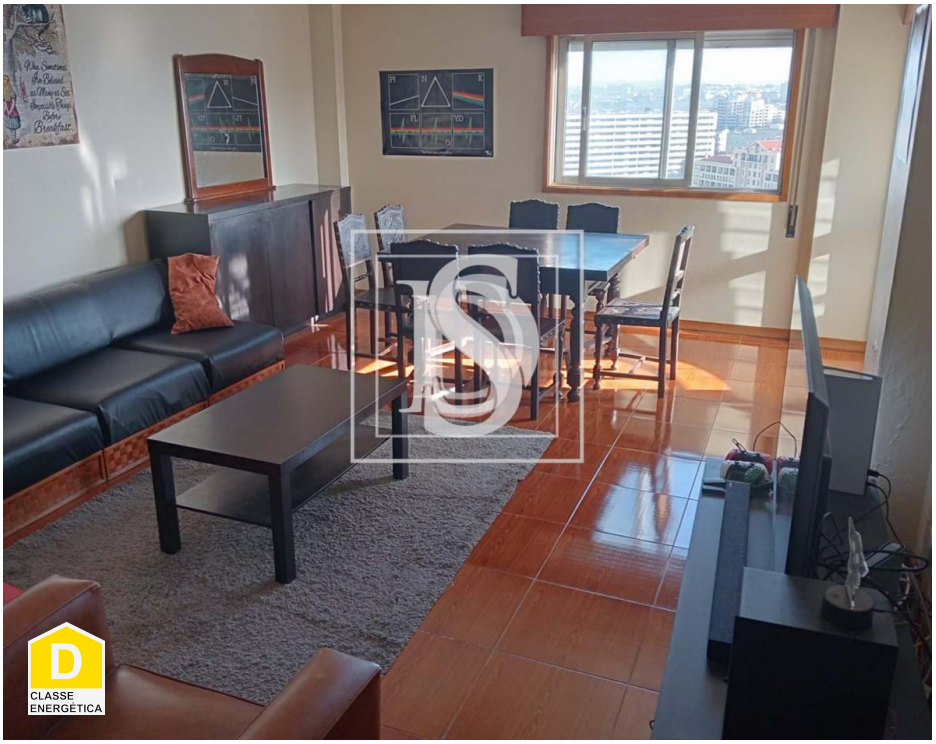

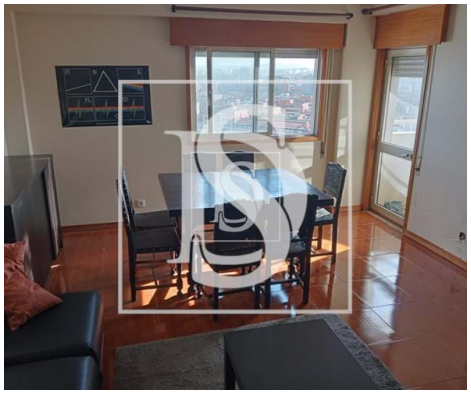

3	2	✖	100 sqm	0 sqm	✖	1996

Ref. DSFMAGALHAESEM474 | Porto

Apartment T3 in Paranhos

Excellent 3 bedroom apartment ready to move into located in the Santa Luzia area in the parish of Paranhos.
This apartment is located in a residential area, in high demand, with a gross private area of â€‹â€‹100m².
Located in an area served by a good transport network, commerce and all types of transport. This area is 2 minutes away from access to the main roads.
Located in a quiet, residential area, the property is close to the main points of commerce, services, schools and public transport. It has excellent accessibility, close to the main roads, such as VCI and N14. Close to bus stops. Apartment located on the 15th floor.

Eduardo Macedo

Tel: 917551669

Email: eduardomacedo@decisoesesolucoes.com

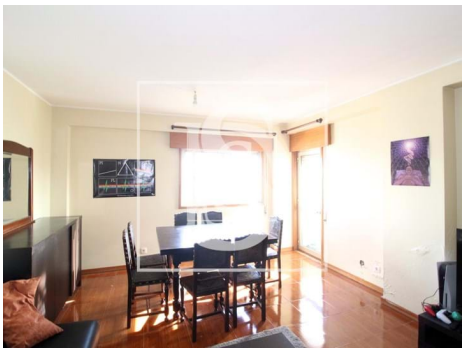

General features

- Built year: 1996
- Lift
- Pets welcome
- Views: City view
- Energetic certification: D