## Diamis Pérez Corrales

**Tel:** 915523145

**Email:** diamiscorrales@decisoesesolucoes.com

**Preço: 240 000 €**

| 2 | 1 | ✖ | 82 sqm | 0 sqm | ✖ | 1998 |
|---|---|---|---|---|---|---|

**Ref.** SINDPC848 | Sines

### Townhouse T2 in Sines

Discover a new opportunity. House in the 1º de Maio neighborhood in Sines!
Ground floor with 131m2 of useful area. Large living room, dining room and kitchen. Small interior courtyard, two bedrooms, a bathroom and an additional room with independent entrance for greater versatility. Project approved for construction of an upper floor in part of the house.
Close to commerce and public transport. An ideal opportunity for your family! Contact us for a visit.

## Diamis Pérez Corrales

**Tel:** 915523145

**Email:** diamiscorrales@decisoesesolucoes.com

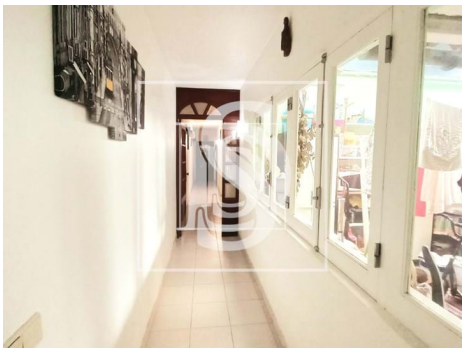

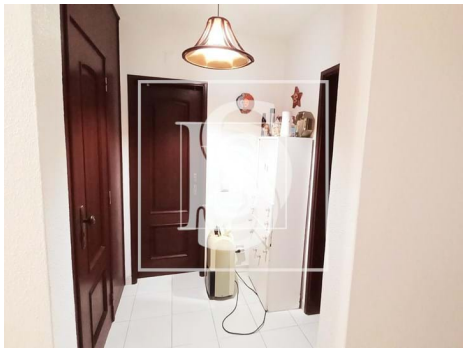

# General features

- Built year: 1998
- Energetic certification: C