Rafael Pinheiro

Tel: +351916953251

Email: rafaelpinheiro@decisoesesolucoes.com

Preço: 95 000 €

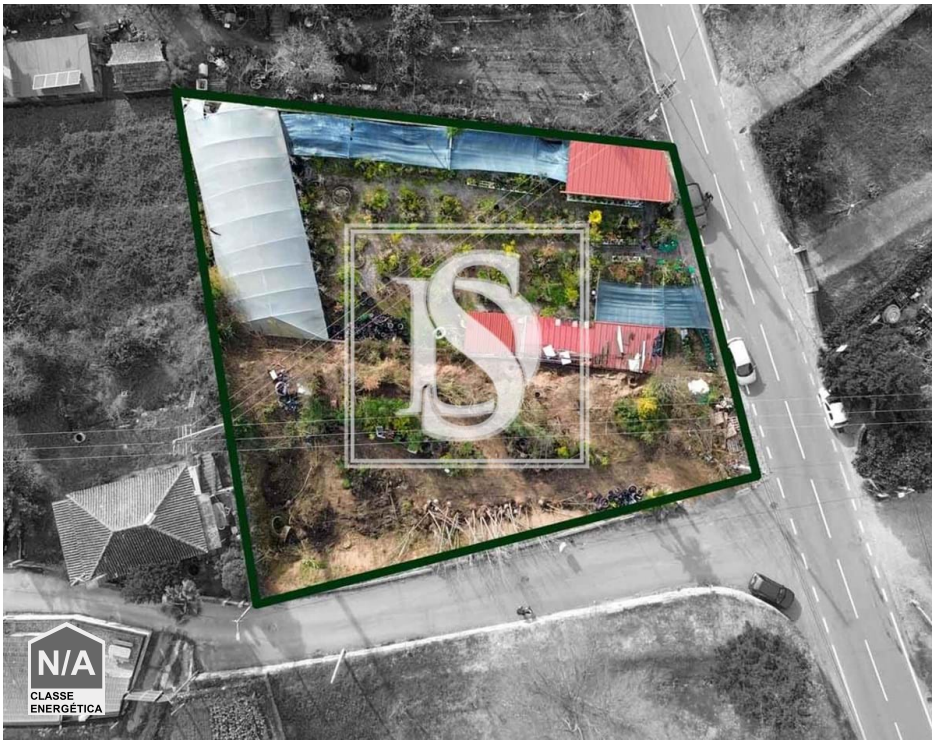

0	✖	0 sqm	1050 sqm	✖

Ref. AMTPLL640 | Amarante

Land Não definido in UDF de Vila Garcia, Aboim e Chapa

AMI: 9581 | 5 Outubro nº22 4600-044 Amarante, 4600-044, Amarante

Tel: 255431351 | Email: dsamarante@decisoesesolucoes.com

Rafael Pinheiro

Tel: +351916953251

Email: rafaelpinheiro@decisoesesolucoes.com

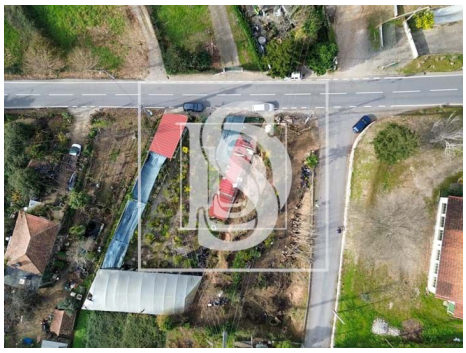

General features

• Energetic certification: Exempt