Sofia Ferreira

Tel: 938661734

Email: sofiaduarteferreira@decisoesesolucoes.com

Preço: 263 000 €

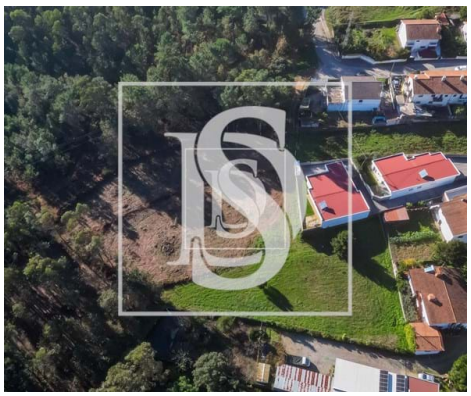

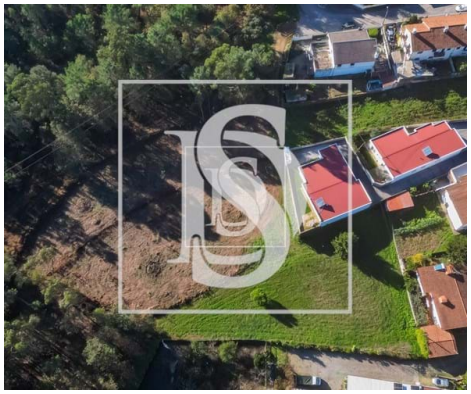

0	✖	0 sqm	4846 sqm	✖

Ref. BARCSDF302 | Barcelos

Land Não definido in Abade de Neiva

Building land in Abade Neiva!

Land with 4846m2 with construction capacity and with PIP submitted to the Barcelos City Council.

Excellent investment possibility for builders and/or developers.

Don't miss this opportunity, contact us for more information.

Sofia Ferreira

Tel: 938661734

Email: sofiaduarteferreira@decisoesesolucoes.com

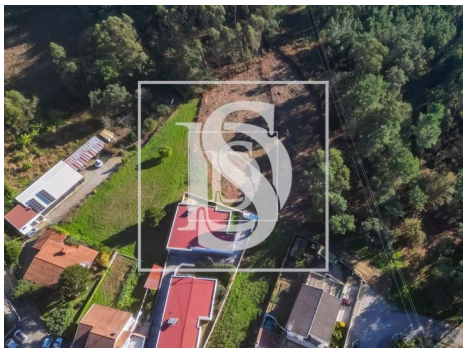

General features

- Energetic certification: Exempt
- Solar orientation: South, East