Paulo Ferreira

Tel: 968390184

Email: pauloferreira@decisoesesolucoes.com

Preço: 330 000 €

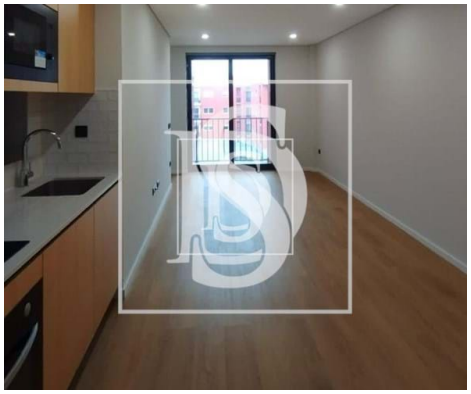

3	3	✖	115 sqm	0 sqm	✖	2023

Ref. BARCPJF300 | Braga

Apartment T3 in Braga (São Vicente)

Discover your new home in the heart of the historic center of Braga with this magnificent 3 bedroom apartment for sale. Combining the charm of traditional architecture with contemporary amenities, this property offers the perfect balance between history and comfort.

Equipped Kitchen: Enjoy the practicality and elegance of a fully equipped kitchen, perfect for culinary enthusiasts.

Air Conditioning: Maintain a comfortable environment all year round, whether in the heat of summer or the cold of winter.

Private Balcony: Relax and enjoy enchanting views of the historic center from your own private balcony.

Heat Pump: Energy efficient, the heat pump provides a sustainable heating system, ensuring environmental comfort.

Elevator: Convenient access to all areas of the building, providing convenience and accessibility.

Paulo Ferreira

Tel: 968390184

Email: pauloferreira@decisoesesolucoes.com

Parking Space: Enjoy the convenience of having your own parking space, a rare convenience in the historic center.

Discover the perfect fusion between the charm of the past and modern conveniences in this exclusive 3-bedroom apartment. Book your visit now and take the next step towards living in the vibrant setting of Braga's history. For more information, contact us.

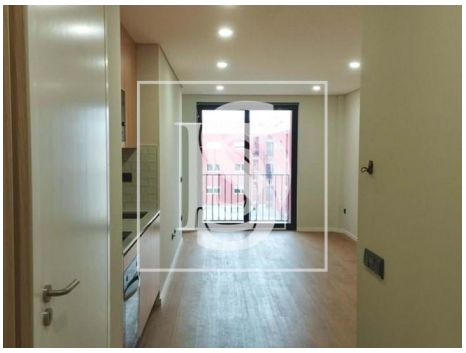

General features

- Refrigerator
- Air conditioning
- Fitted wardrobes
- Shower tray
- Thermal acoustic window frames
- Gas: Main grid
- Drive way
- Kitchen: Hob, Oven
- Equipped kitchen
- Thermal blinds
- Built year: 2023
- Views: City view
- Lift
- Video entry system

Paulo Ferreira

Tel: 968390184

Email: pauloferreira@decisoesesolucoes.com

- Double glazing
- Energetic certification: B
- Electric shutters
- Parking places number: 1