Renata Sobral

Tel: 933057813

Email: renatasobral@decisoesesolucoes.com

Preço: 245 000 €

1	1	✖	42 sqm	0 sqm	✔	2023

Ref. GAICROL109 | Vila Nova de Gaia

Apartment T1 in UDF de Mafamude e Vilar do Paraíso

AMI: 19759 | Rua António Costa Bernardes, 167 Candal, 4400-662 , Vila Nova de Gaia

Tel: 911142886 | Email: gaiacandal@decisoesesolucoes.com

Renata Sobral

Tel: 933057813

Email: renatasobral@decisoesesolucoes.com

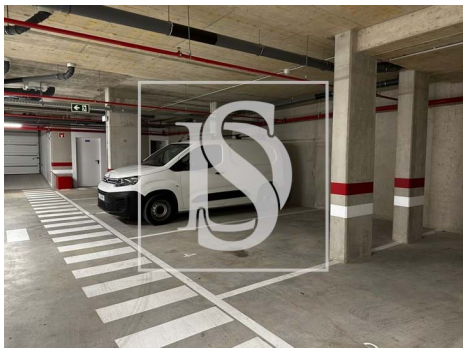

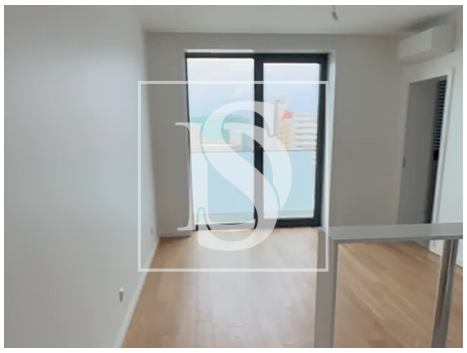

General features

- Refrigerator
- Kitchen: Hob, Oven
- Equipped kitchen
- Dishwashing machine
- Thermal acoustic window frames
- Private gross area: 42
- Views: Mountain views, City view, Urbanization view
- Gas: Main grid
- Lift
- Floors: 5
- Drive way
- Video entry system
- Electric shutters
- Central location
- Domotics
- Uninterrupted views
- Solar orientation: North, West
- Balcony
- Extractor Fan
- Furnished
- Washing machine
- Built year: 2023
- Outbuilding area (Ex. garage, etc): 50
- Solar system
- Electric gates
- Private condominium
- Central vacuum system
- Laundry
- Frontline property
- Double glazing
- Main drainage
- Parking space
- Security door
- Energetic certification: A
- Mains water
- Orientation: Exterior

Renata Sobral

Tel: 933057813

Email: renatasobral@decisoesesolucoes.com

- Garage
- Parking Space
- Parking places number: 1