Fátima Branco- Consultora Imobiliária

Tel: 967478996

Email: fatimabranco@decisoesesolucoes.com

Preço: 1 850 000 €

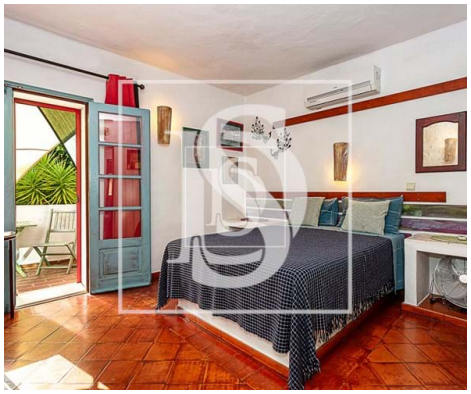

6	8	✔	441 sqm	0 sqm	✖	1992

Ref. TAVMFB944 | Tavira

Villa T6 in UDF de Tavira (Santa Maria e Santiago)

AMI:

Tel: | Email:

Fátima Branco- Consultora Imobiliária

Tel: 967478996

Email: fatimabranco@decisoesesolucoes.com

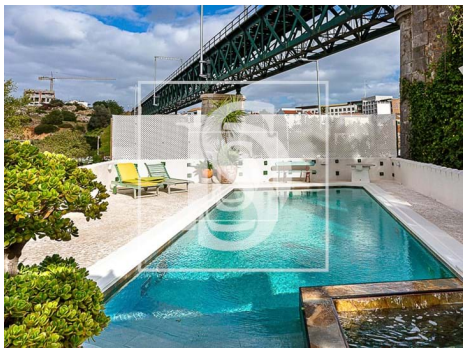

General features

- TV
- Microwave
- Kitchen: Oven, Freezer, Drying machine
- Air conditioning
- Washing machine
- Fitted wardrobes
- PVC frames
- Shower tray
- Shower Enclosures
- Built year: 1992
- Views: River view, City view, Mountain views
- Double glazing
- Energetic certification: B-
- Parking places number: 4
- Refrigerator
- Extractor Fan
- Furnished
- Equipped kitchen
- Dishwashing machine
- Aluminum frames
- Blackout blinds
- Wooden Shutters
- Pool
- Thermal acoustic window frames
- Drive way
- Pantry
- Solar orientation: East, West