# João Diogo Pinheiro

**Tel:** +351918178615

**Email:** joaocpinheiro@decisoesesolucoes.com

## Preço: 35 000 €

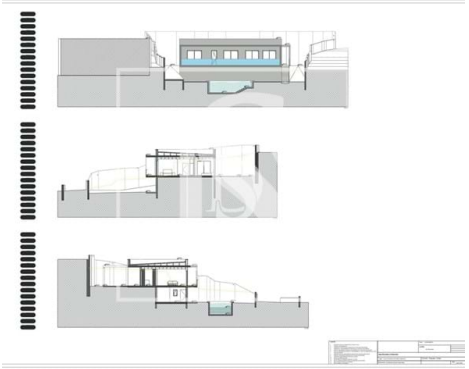

| 0 | ✖ | 0 sqm | 680 sqm | ✖ |
|---|---|---|---|---|

**Ref.** AMTJPP613 | Amarante

## Land Não definido in Gouveia (São Simão)

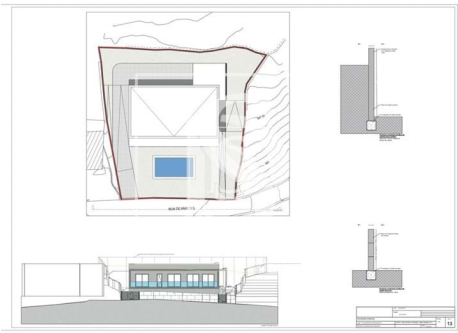

**AMI: 9581 | 5 Outubro nº22 4600-044 Amarante, 4600-044, Amarante**

**Tel: 255431351 | Email: dsamarante@decisoesesolucoes.com**



Powered by CASAFARI CRM

## João Diogo Pinheiro

**Tel:** +351918178615

**Email:** joaocpinheiro@decisoesesolucoes.com

# General features

• Energetic certification: Exempt