Patrick Morais

Tel: +351914076747

Email: patrickmorais@decisoesesolucoes.com

Preço: 39 900 €

0	✖	0 sqm	266 sqm	✖	2003

Ref. AMTPFM610 | Amarante

Land Não definido in UDF de Amarante (São Gonçalo), Madalena, Cepelos e Gatão

Patrick Morais

Tel: +351914076747

Email: patrickmorais@decisoesesolucoes.com

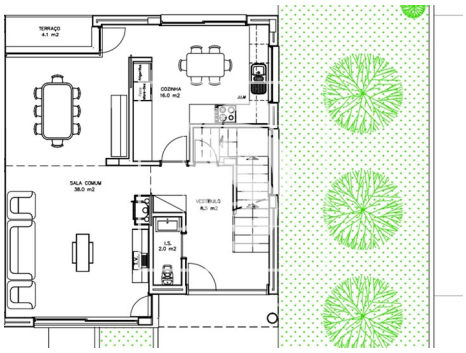

General features

- Built year: 2003
- Energetic certification: Exempt
- Main drainage