Noemia Guimarães

Tel: +351936218980

Email: mariaguimaraes@decisoesesolucoes.com

Preço: 250 000 €

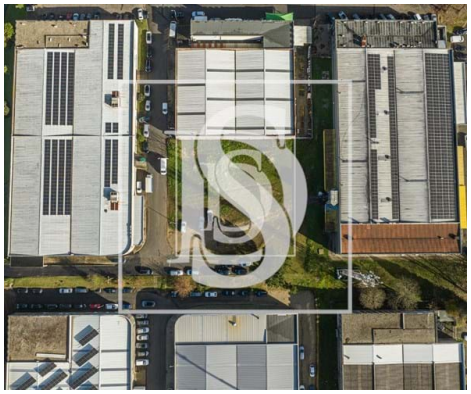

0	✖	0 sqm	1600 sqm	✖

Ref. GQMNG521 | Guimarães

Land Não definido in Ponte

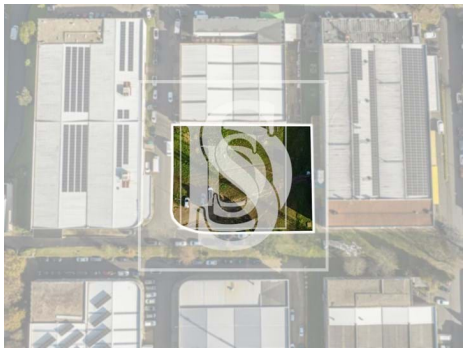

Noemia Guimarães

Tel: +351936218980

Email: mariaguimaraes@decisoesesolucoes.com

General features

• Proximity: Shopping, Restaurants, City, Pharmacy, Public Transport, Schools

• Energetic certification: Exempt

• Views: Urbanization view