Carlos Aparício

Tel: 962523932

Email: carlosaparicio@decisoesesolucoes.com

Preço: 35 000 €

0 | ✖ | 0 sqm | 1000 sqm | ✔

Ref. DSABTCM43 | Sardoal

Land Não definido in Sardoal

AMI:

Tel: | Email:

Carlos Aparício

Tel: 962523932

Email: carlosaparicio@decisoesesolucoes.com

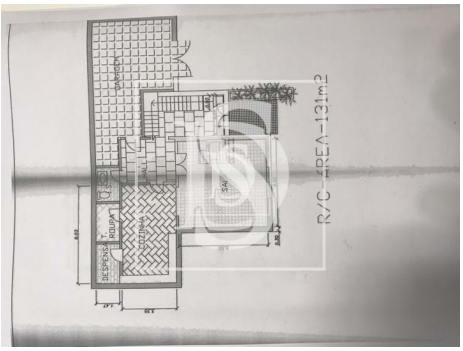

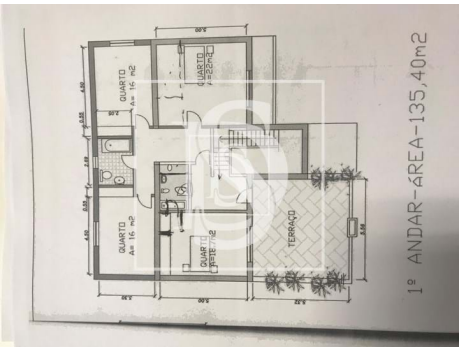

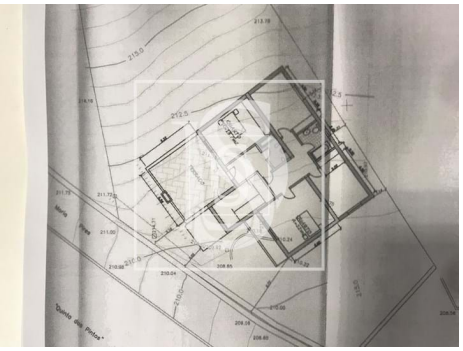

General features

- Views: Countryside views
- Solar orientation: South, East, West
- Energetic certification: Exempt
- Garage