Paulo Ferreira

Tel: 968390184

Email: pauloferreira@decisoesesolucoes.com

Preço: 330 000 €

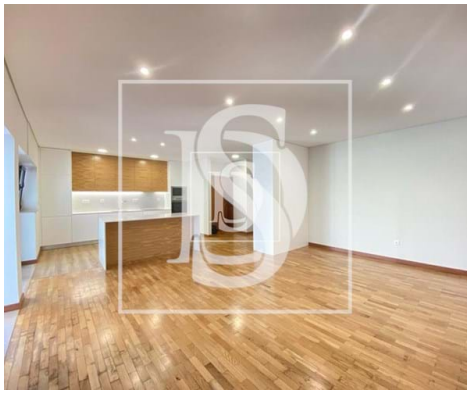

3	2	✖	108 sqm	0 sqm	✖	1983

Ref. BARCPJF251 | Viana do Castelo

Apartment T3 in UDF de Viana do Castelo (Santa Maria Maior e Monserrate) e Meadela

3 bedroom apartment in the historic center of Viana do Castelo.
Property with living room and kitchen with open space island, access to a large terrace with electric awning, 3 bedrooms without wardrobes, 2 bathrooms, storage and laundry. Great sun exposure.
Proximity to the marina, municipal garden, future market and all essential services of a city center.
Come meet!

Paulo Ferreira

Tel: 968390184

Email: pauloferreira@decisoesesolucoes.com

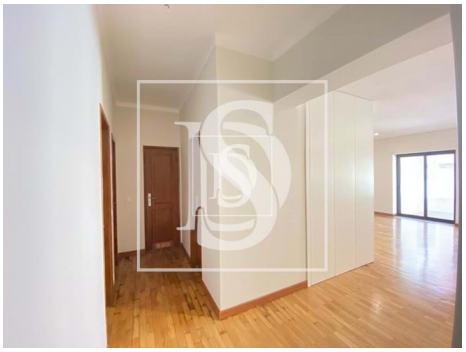

General features

- Refrigerator
- Heated towel rails
- Kitchen: Hob, Oven
- Washing machine
- Aluminum frames
- Shower Enclosures
- Double glazing
- Microwave
- Extractor Fan
- Equipped kitchen
- Dishwashing machine
- Radiant Panels
- Built year: 1983
- Energetic certification: E