Maria Gonçalves

Tel: +351918142774

Email: mariavieiragoncalves@decisoesesolucoes.com

Preço: 37 500 €

3	1	✖	400 sqm	200 sqm	✖	1970

Ref. VIEIRADOMINHOMVG305 | Vieira do Minho

Villa to be renovated T3 in UDF de Ruivães e Campos

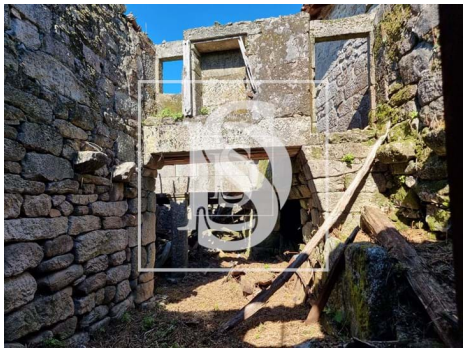

AMI: 14523 | Avenida João da Torre, 217 4850-523 Vieira do Minho, 4850-523, Vieira do Minho

Tel: +253781627 | Email: eugeniopereira@decisoesesolucoes.com

Powered by CASAFARI CRM

Maria Gonçalves

Tel: +351918142774

Email: mariavieiragoncalves@decisoesesolucoes.com

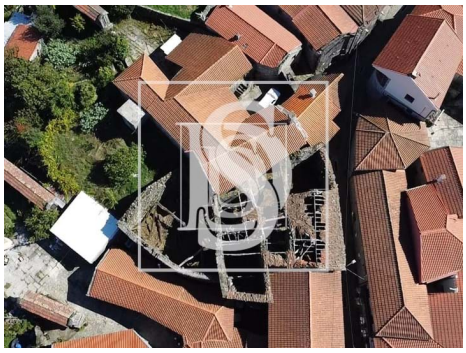

General features

- Built year: 1970
- Energetic certification: G
- Private gross area: 450