Mário Esteves

Tel: 910679314

Email: marioesteves@decisoesesolucoes.com

Preço: 1 400 000 €

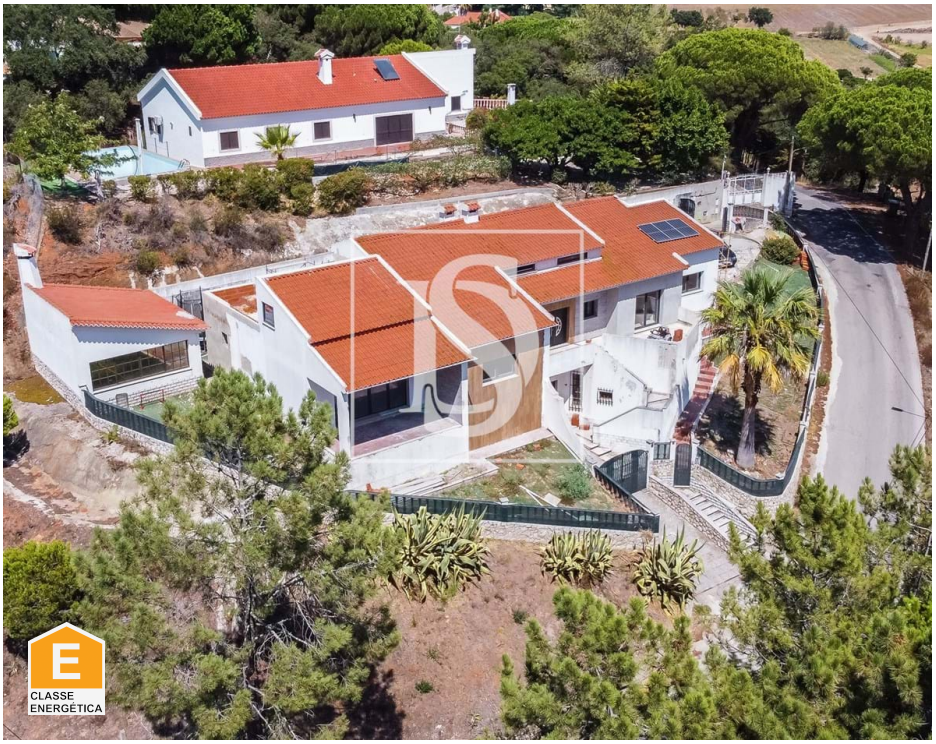

6	5	✖	316,21 sqm	0 sqm	✖	1994

Ref. PQNJPF72 | Palmela

Villa T6 in Palmela

AMI: 9358 | Rua das Musas, Passeio dos Cruzados 2.01.01 G - Loja 5 - Parque das Nações, 1990-171, Lisboa

Tel: 215890714 | Email: tomasdagnino@decisoesesolucoes.com

Powered by CASAFARI CRM

Mário Esteves

Tel: 910679314

Email: marioesteves@decisoesesolucoes.com

General features

- Fireplace
- Fitted wardrobes
- Thermal blinds
- Bathtub Screens
- Barbecue
- Thermal acoustic window frames
- Views: River view, City view, Mountain views
- Electric shutters
- Security door
- Parking places number: 5
- Air conditioning
- PVC frames
- Window
- Shower Enclosures
- Built year: 1994
- Solar system
- Drive way
- Main drainage
- Energetic certification: E