## Paulo Diegues

**Tel:** 920151331

**Email:** paulodiegues@decisoesesolucoes.com

**Preço: 400 000 €**

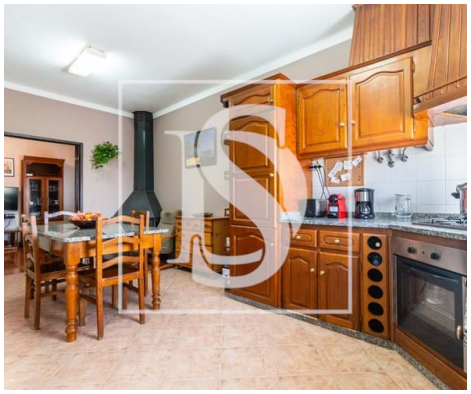

| 3 | 1 | ✖ | 82,75 sqm | 0 sqm | ✖ | 1996 |
|---|---|---|---|---|---|---|

**Ref.** PQNJPF71 | Palmela

### Villa T3 in Palmela

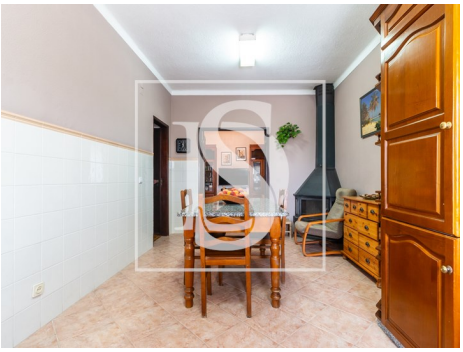

**AMI: 9358 | Rua das Musas, Passeio dos Cruzados 2.01.01 G - Loja 5 - Parque das Nações, 1990-171, Lisboa**

**Tel: 215890714 | Email: parquenacoes@decisoesesolucoes.com**



Powered by CASAFARI CRM

**Paulo Diegues**

**Tel:** 920151331

**Email:** paulodiegues@decisoesesolucoes.com

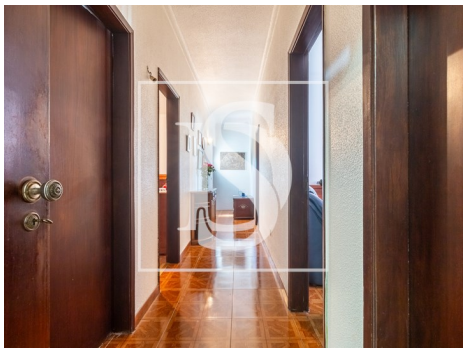

# General features

- Water heater
- Air conditioning
- Simple bathtub
- Views: Countryside views
- Borehole
- Fireplace
- Kennel
- Built year: 1996
- Gas: Bottle
- Energetic certification: D