Fatima Mota

Tel: +351960317789

Email: mariamota@decisoesesolucoes.com

Preço: 1 000 000 €

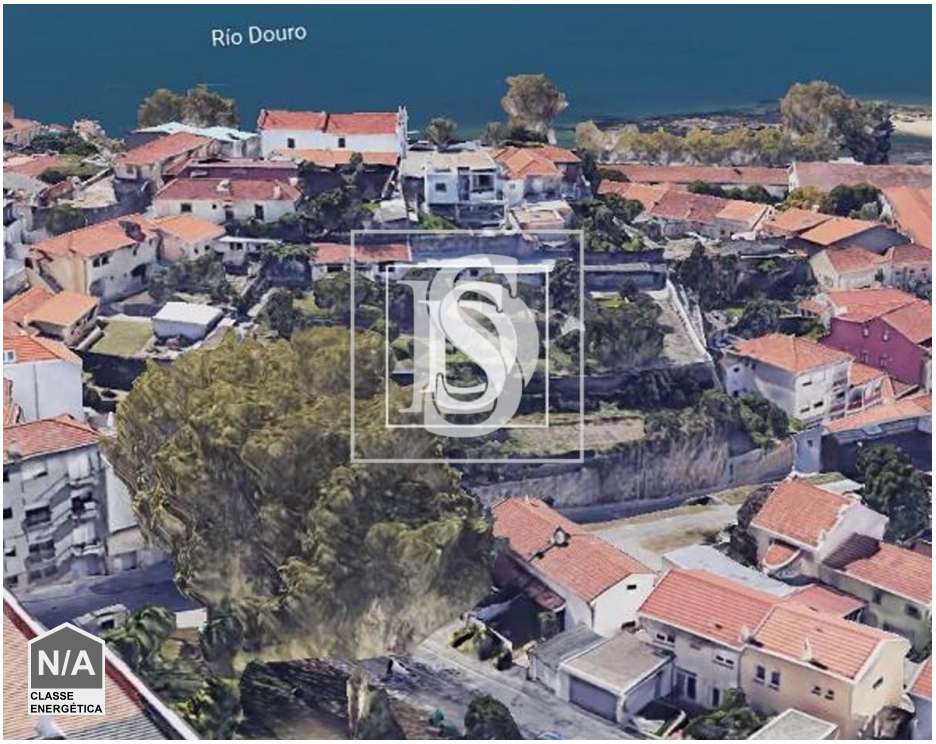

1	0	✖	30 sqm	30 sqm	✖	1950

Ref. GDOUROMOTA&MARTINS208 | Porto

Villa to be renovated T1 in UDF de Lordelo do Ouro e Massarelos

Land in Lordelo do Ouro!!!

With a total of 1905.26 m2 of land including two houses with 30m2 each and outbuildings.
A PIP has already been approved for 7 houses with areas between 212.30 m2 and 305.80 m2, 4 closed parking spaces and 5 outdoor spaces with views of the sea and river.

Very close to Massarelos Heliport, 20 minutes away. from Francisco sá Carneiro Airport, 8 minutes from Foz and 2 minutes walk from the bank of the Douro River.

Excellent investment opportunity!
For more information contact Fátima Mota 960317789
Abrir no Google Tradutor
â€¢
Feedback

Fatima Mota

Tel: +351960317789
Email: mariamota@decisoesesolucoes.com

General features

- Built year: 1950
- Solar orientation: South
- Energetic certification: Exempt