Carla Martins

Tel: +351965072614

Email: carlalopesmartins@decisoesesolucoes.com

Preço: 75 000 €

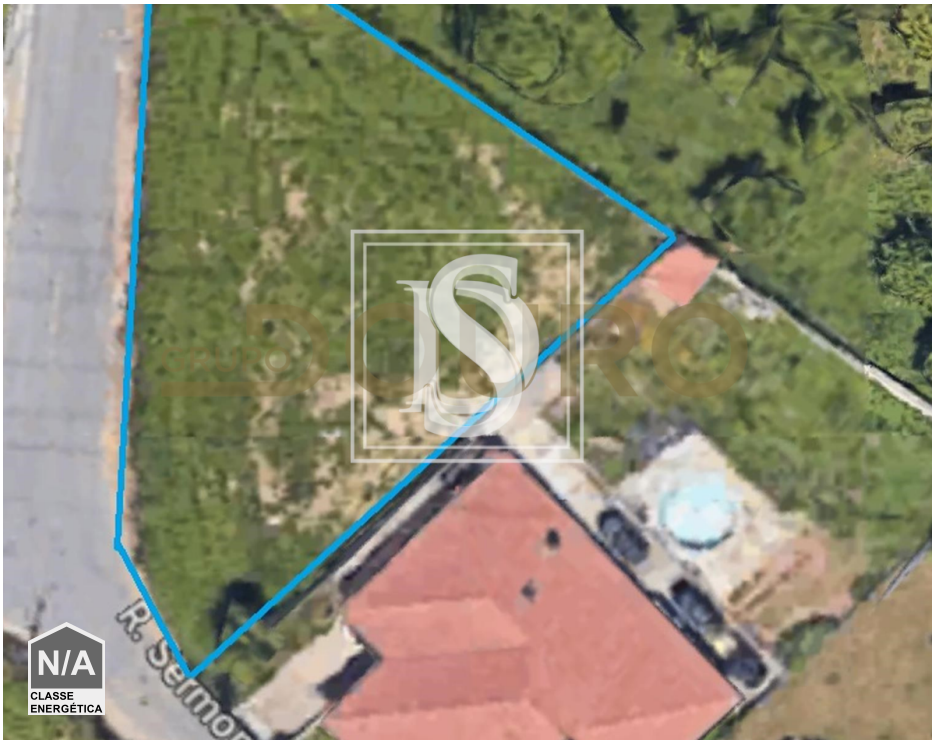

0	✖	0 sqm	1125 sqm	✖

Ref. GDOUROMOTAEMARTINS205 | Vila Nova de Gaia

Land Não definido in UDF de Grijó e Sermonde

Plot of land with feasibility of construction - Sermonde.
Plot of land located in the parish of Sermonde, at Rua de Sermonde.
Total land area with 1125m2

With good sun exposure, 2 minutes from the highway, 10 minutes from Porto, close to services, schools and public transport.

Carla Martins

Tel: +351965072614

Email: carlalopesmartins@decisoesesolucoes.com

General features

- Energetic certification: Exempt
- Solar orientation: East, West