**Goreti Moreira**

**Tel:** 938759016

**Email:** goretimoreira@decisoesesolucoes.com

## Preço: 369 500 €

| 3 | 2 | ✖ | 112 sqm | 0 sqm | ✔ | 2013 |
|---|---|---|---|---|---|---|

**Ref.** ESPOSENDEGM1131 | Vila do Conde

## 3 bedroom apartment in Vila do Conde

3 bedroom apartment, 600 meters from the BEACH in VILA DO CONDE.

- Large living room with access to a large balcony
- MODERN and EQUIPPED kitchen with extractor fan, hob, oven, fridge and dishwasher (plus a laundry space)
- 2 Bathrooms
- Aluminium frames with double glazing
- Bedrooms with fitted wardrobes
- Curtains included
- ELECTRIC CENTRAL HEATING
- In its proximity, it has all kinds of commerce and services, given its privileged location and proximity to the BEACH
- The property is located on the 1st floor WITH ELEVATOR
- Closed garage

Note: possibility of some furniture being included in the price.

**Goreti Moreira**

**Tel:** 938759016

**Email:** goretimoreira@decisoesesolucoes.com

DON'T MISS THIS OPPORTUNITY!

SCHEDULE YOUR VISIT NOW!

*When buying a property with the help of a professional from the DECISÕES E SOLUÇÕES (Esposende) network, one of the largest national chains, you can enjoy a 360° service for FREE.

We take care of the entire financing and insurance process, with the BEST CONDITIONS THAT THE MARKET can offer you.

All these services will be provided to you at no additional cost.

GET TO KNOW THE BEST PROPOSALS WE HAVE FOR YOU.

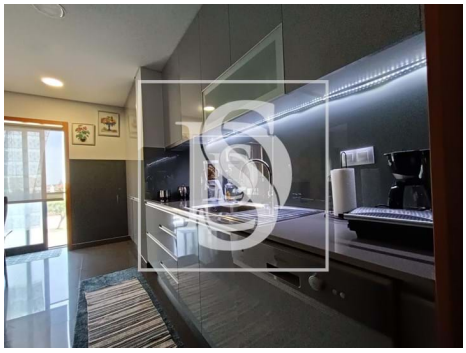

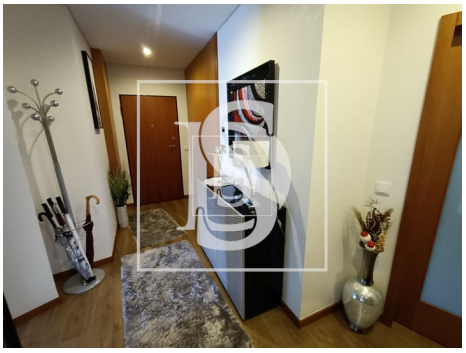

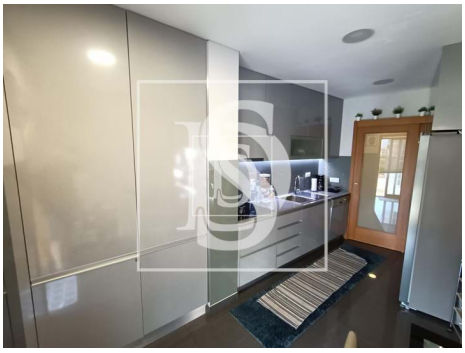

# General features

- Refrigerator
- Heating
- Dishwashing machine
- Kitchen: Hob, Oven
- Equipped kitchen
- Fitted wardrobes

# Goreti Moreira

**Tel:** 938759016

**Email:** goretimoreira@decisoesesolucoes.com


- Aluminum frames
- Shower tray
- Built year: 2013
- Views: City view
- Lift
- Double glazing
- Security door
- Solar orientation: South, East
- Simple bathtub
- Shower Enclosures
- Thermal acoustic window frames
- Gas: Main grid
- Video entry system
- Main drainage
- Energetic certification: A
- Garage