Celso Sousa

Tel: 912687707

Email: celsosousa@decisoesesolucoes.com

Preço: 330 000 €

5	4	✖	155,74 sqm	0 sqm	✔	1982

Ref. GDOUROCS204 | Gondomar

Townhouse T5 in Rio Tinto

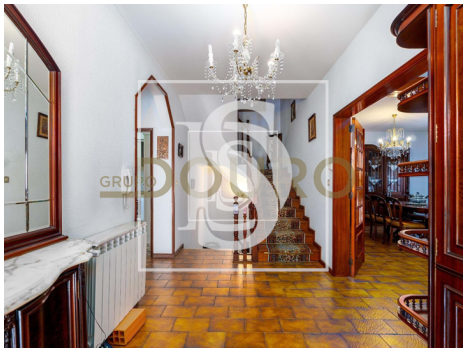

AMI: 18833 | Alvares Cabral 85 4430-158 Vila Nova Gaia, 4430-158, Vila Nova de Gaia

Tel: 223710937 | Email: gaiadouro@decisoesesolucoes.com

Celso Sousa

Tel: 912687707

Email: celsosousa@decisoesesolucoes.com

General features

- Fireplace
- Garden
- Double glazing
- Solar orientation: East, West
- Parking places number: 2
- Air conditioning
- Built year: 1982
- Energetic certification: E
- Garage