Pedro Lima

Tel: 964824334

Email: pedrolima@decisoesesolucoes.com

Preço: 285 000 €

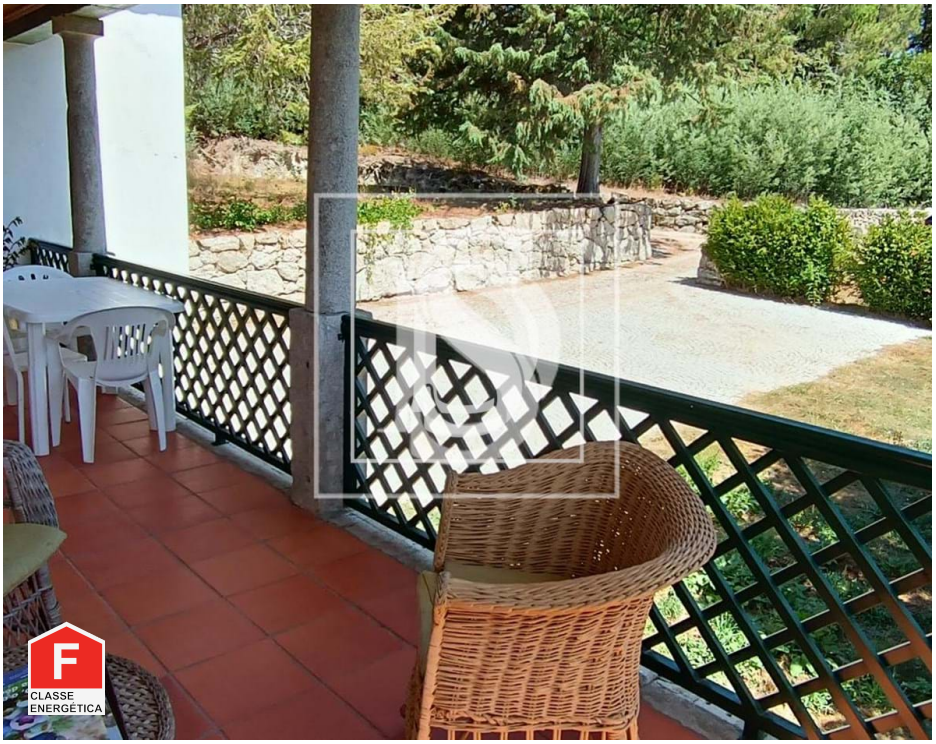

4	3	✖	207,16 sqm	0 sqm	✔	1879

Ref. VISPL1 | Sátão

Villa T4 in Silvã de Cima

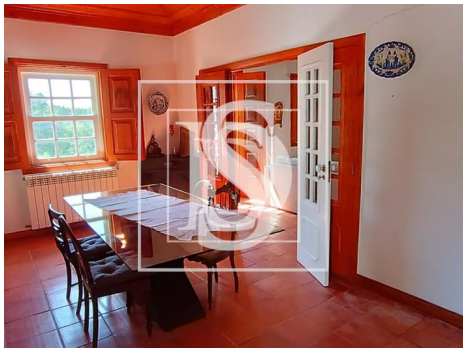

Pedro Lima

Tel: 964824334

Email: pedrolima@decisoesesolucoes.com

General features

- Heated towel rails
- Equipped kitchen
- Simple bathtub
- Wooden Shutters
- Built year: 1879
- Drive way
- Main drainage
- Solar orientation: South
- Parking places number: 4
- Wood-fired boiler
- Wooden frames
- Shower tray
- Garden
- Views: Countryside views, Mountain views
- Borehole
- Energetic certification: F
- Garage