Sandra Teixeira

Tel: +351913784488

Email: sandrateixeira@decisoesesolucoes.com

Preço: 375 000 €

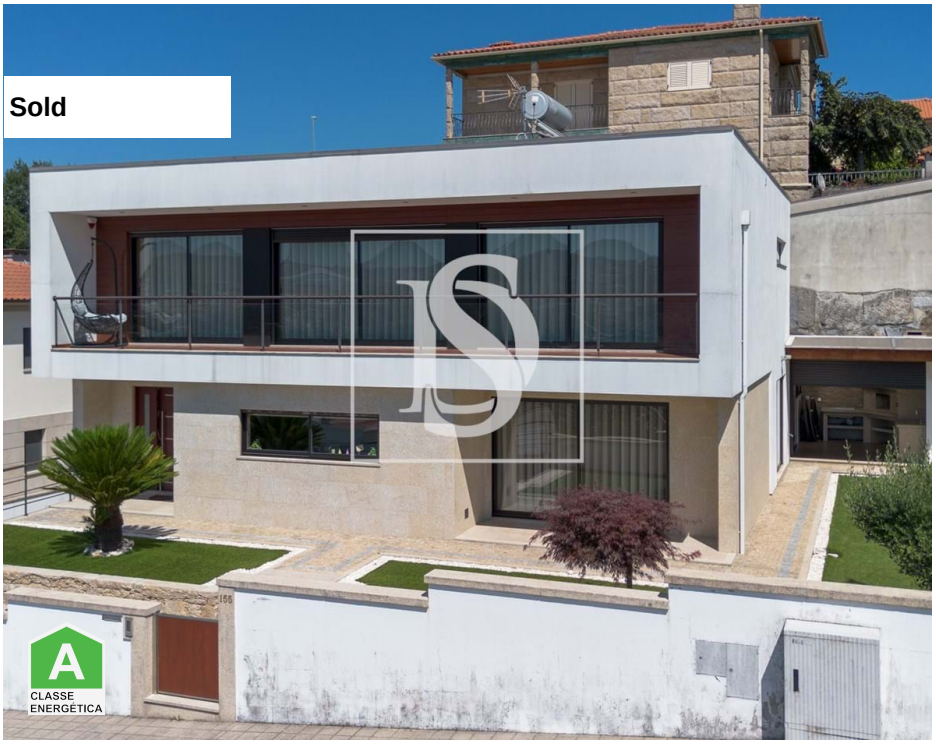

3	3	✖	164,51 sqm	440 sqm	✔	2015

Ref. AMTST557 | Amarante

Villa T3 in UDF de Amarante (São Gonçalo), Madalena, Cepelos e Gatão

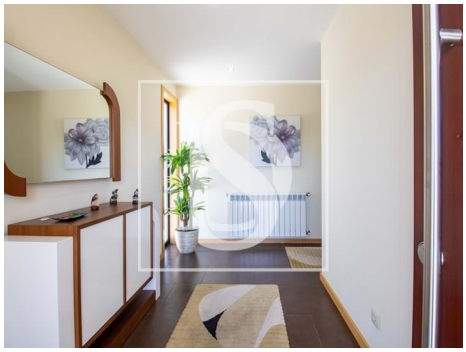

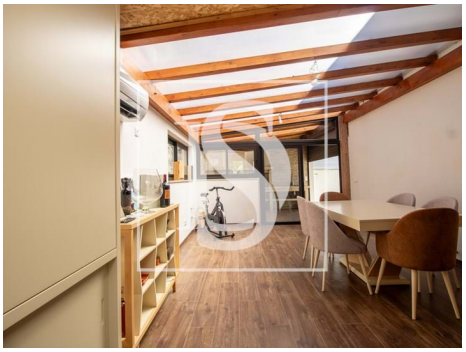

AMI:

Tel: | Email:

Sandra Teixeira

Tel: +351913784488

Email: sandrateixeira@decisoesesolucoes.com

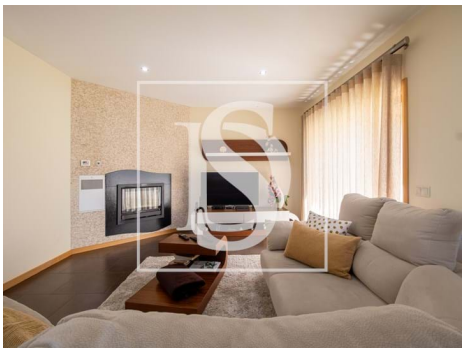

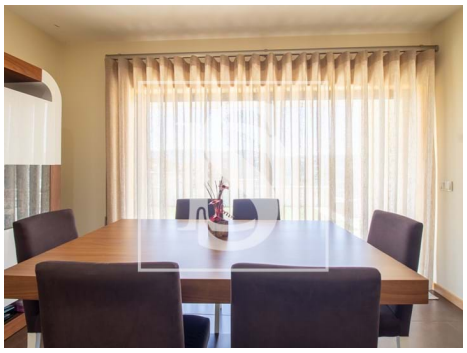

General features

- Heated towel rails
- Kitchen: Water boiler
- Fireplace
- Heat accumulator
- Air conditioning
- Blinds
- Wall-hung sanitaryware
- Aluminum Shutters
- Garden
- Built year: 2015
- Outbuilding area (Ex. garage, etc): 133,20
- Solar system
- Electric gates
- Video entry system
- Electric garage gate
- Energetic certification: A
- Parking places number: 4
- Hydromassage cabin
- Central heating: Gas
- Thermoaccumulator
- Gas boiler
- Fitted wardrobes
- Window
- Shower tray
- Triple Glazing
- Barbecue
- Thermal acoustic window frames
- Private gross area: 219,60
- Views: Countryside views, Mountain views
- Gas: Main grid
- Electric shutters
- Main drainage
- Garage