## Celso Sousa

**Tel:** 912687707

**Email:** celsosousa@decisoesesolucoes.com

**Preço: 350 000 €**

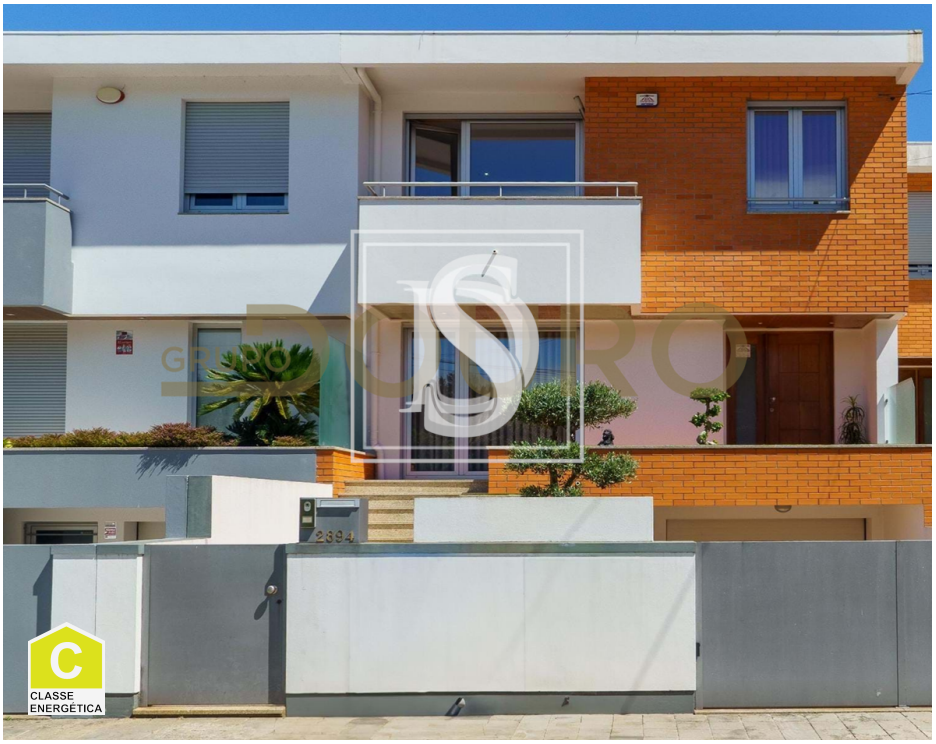


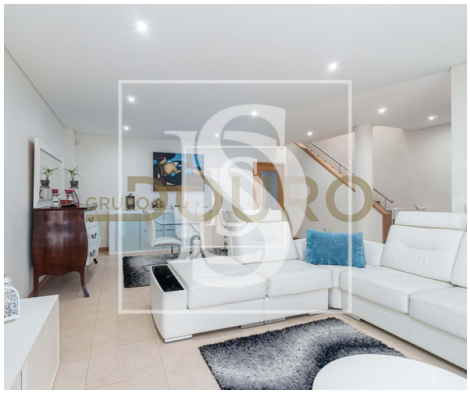

| 4 | 3 | ✔ | 158 sqm | 0 sqm | ✔ | 2007 |
|---|---|---|---|---|---|---|

**Ref.** GDOUROCS202 | Santa Maria da Feira

## Townhouse T4 in UDF de Canedo, Vale e Vila Maior

**Celso Sousa**

**Tel:** 912687707

**Email:** celsosousa@decisoesesolucoes.com

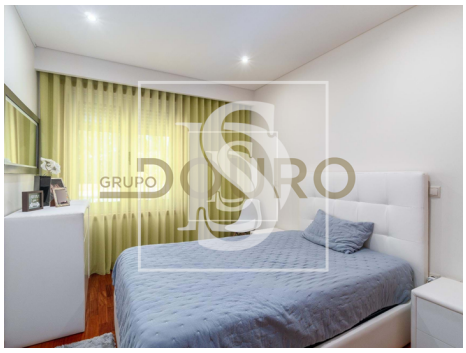

# General features

- Heated towel rails
- Central heating: Gas
- Gas boiler
- Alarm pre installation
- Blackout blinds
- Simple bathtub
- Shower tray
- Internet Remote Control
- Pool
- Built year: 2007
- Private gross area: 195
- Gas: Main grid
- Video entry system
- Double glazing
- Electric garage gate
- Hydrotherapy Bath
- Garage
- Heating
- Fireplace
- Fitted wardrobes
- Aluminum frames
- Thermal blinds
- Controlled lights
- Aluminum Shutters
- Garden
- Barbecue
- Thermal acoustic window frames
- Electric gates
- Central vacuum system
- Security alarm
- Electric shutters
- Main drainage
- Energetic certification: C
- Parking places number: 2