## João Lélis

**Tel:** 915669957

**Email:** joaolelis@decisoesesolucoes.com

**Preço: 499 000 €**

| 4 | 4 | ✖ | 500 sqm | 0 sqm | ✔ | 2003 |
|---|---|---|---|---|---|---|

**Ref.** BRAGALIBERDADEHC933 | Mafra

### Villa T4 in Encarnação

**João Lélis**

**Tel:** 915669957

**Email:** joaolelis@decisoesesolucoes.com

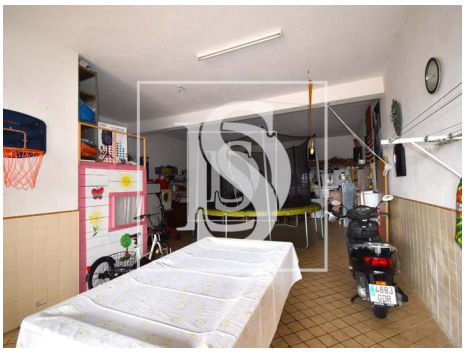

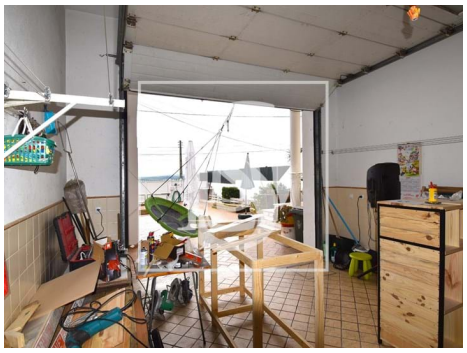

# General features

- Refrigerator
- Extractor Fan
- Thermoaccumulator
- Equipped kitchen
- Dishwashing machine
- Simple bathtub
- Built year: 2003
- Conservatory
- Pantry
- Energetic certification: C
- Garage
- Microwave
- Kitchen: Hob, Oven
- Heat accumulator
- Washing machine
- Fitted wardrobes
- Barbecue
- Views: Countryside views, Mountain views
- Double glazing
- Main drainage
- Solar orientation: East, West
- Parking places number: 4