David Madeira

Tel: 961317836

Email: davidmadeira@decisoesesolucoes.com

Preço: 45 000 €

0 | ✖ | 0 sqm | 6836 sqm | ✖

Ref. COVGS33 | Covilhã

Land Não definido in Ferro

AMI:

Tel: | Email:

David Madeira

Tel: 961317836

Email: davidmadeira@decisoesesolucoes.com

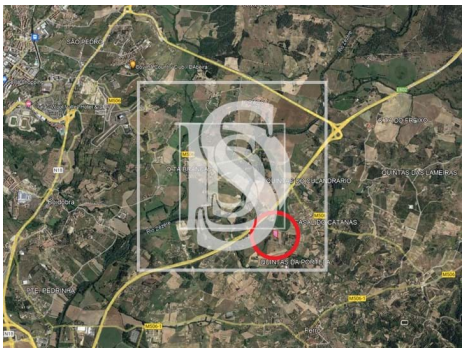

General features

• Energetic certification: Exempt