Júlio Nave

Tel: 968208567

Email: julionave@decisoesesolucoes.com

Preço: 95 000 €

10	0	✖	158,25 sqm	261 sqm	✖	1906

Ref. COVJN31 | Covilhã

Villa to be renovated =T10 in UDF de Covilhã e Canhoso

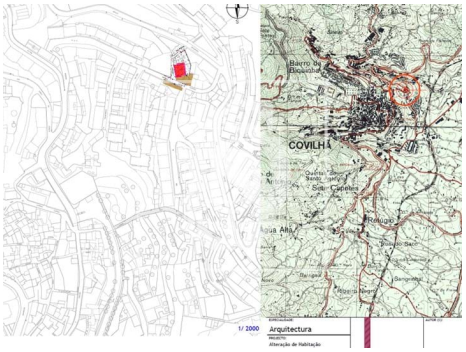

AMI: 19733 | Alameda Europa, Lote 4 - R/C Dto., 6200-543, Covilhã

Tel: 275247618 | Email: covilha@decisoesesolucoes.com

Powered by CASAFARI CRM

Júlio Nave

Tel: 968208567

Email: julionave@decisoesesolucoes.com

General features

- Built year: 1906
- Energetic certification: Exempt
- Views: Countryside views, Mountain views, City view