Conceição Oliveira

Tel: +351934696222

Email: mariacarronda@decisoesesolucoes.com

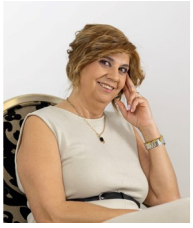

Preço: 208 000 €

1	1	✖	67,11 sqm	0 sqm	✔	2023

Ref. GQCCO484 | Guimarães

Apartment T1 in Azurém

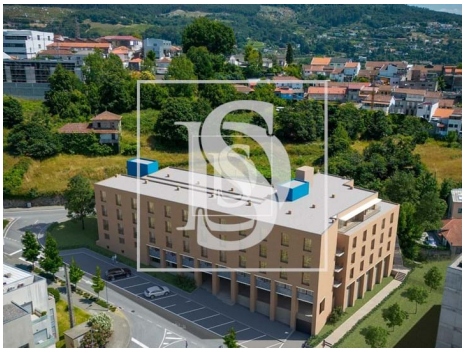

AMI: 12069 | Largo da Republica do Brasil 423 Guimarães, 4810-466, Guimarães

Tel: +253253908100 | Email: guimaraescentro@decisoesesolucoes.com

Powered by CASAFARI CRM

Conceição Oliveira

Tel: +351934696222

Email: mariacarronda@decisoesesolucoes.com

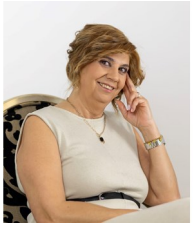

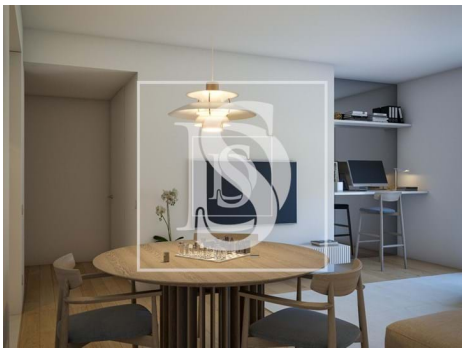

General features

- Refrigerator
- Kitchen: Oven, Water boiler
- Equipped kitchen
- Aluminum frames
- Access to people with mobility difficulties
- Views: Countryside views, City view
- Double glazing
- Security door
- Garage
- Minimum stay 7 days
- Microwave
- Air conditioning
- Dishwashing machine
- Garden
- Built year: 2023
- Video entry system
- Electric shutters
- Energetic certification: A
- Parking places number: 1
- Pets welcome