Conceição Oliveira

Tel: +351934696222

Email: mariacarronda@decisoesesolucoes.com

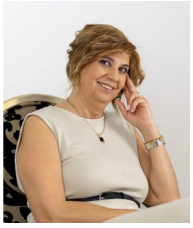

Preço: 197 500 €

1	1	✖	64,08 sqm	0 sqm	✔	2023

Ref. GQCCO483 | Guimarães

Apartment T1 in Azurém

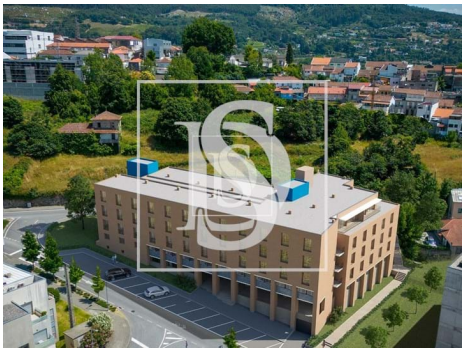

AMI: 12069 | Largo da Republica do Brasil 423 Guimarães, 4810-466, Guimarães

Tel: +253253908100 | Email: guimaraescentro@decisoesesolucoes.com

Powered by CASAFARI CRM

Conceição Oliveira

Tel: +351934696222

Email: mariacarronda@decisoesesolucoes.com

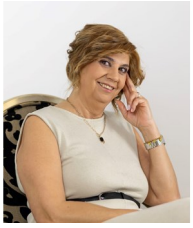

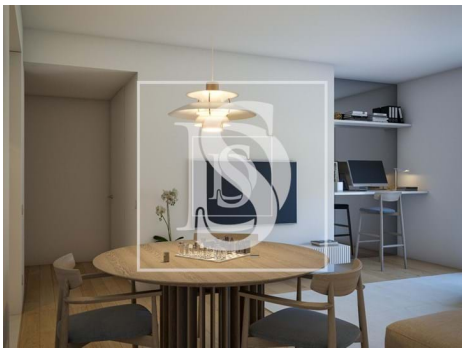

General features

- Refrigerator
- Kitchen: Oven, Water boiler
- Dishwashing machine
- Aluminum frames
- Garden
- Views: Countryside views, City view
- Video entry system
- Electric shutters
- Security door
- Garage
- Minimum stay 7 days
- Microwave
- Equipped kitchen
- Fitted wardrobes
- Shower tray
- Built year: 2023
- Lift
- Double glazing
- Main drainage
- Energetic certification: A
- Parking places number: 1
- Pets welcome