Celso Sousa

Tel: 912687707

Email: celsosousa@decisoesesolucoes.com

Preço: 15 000 €

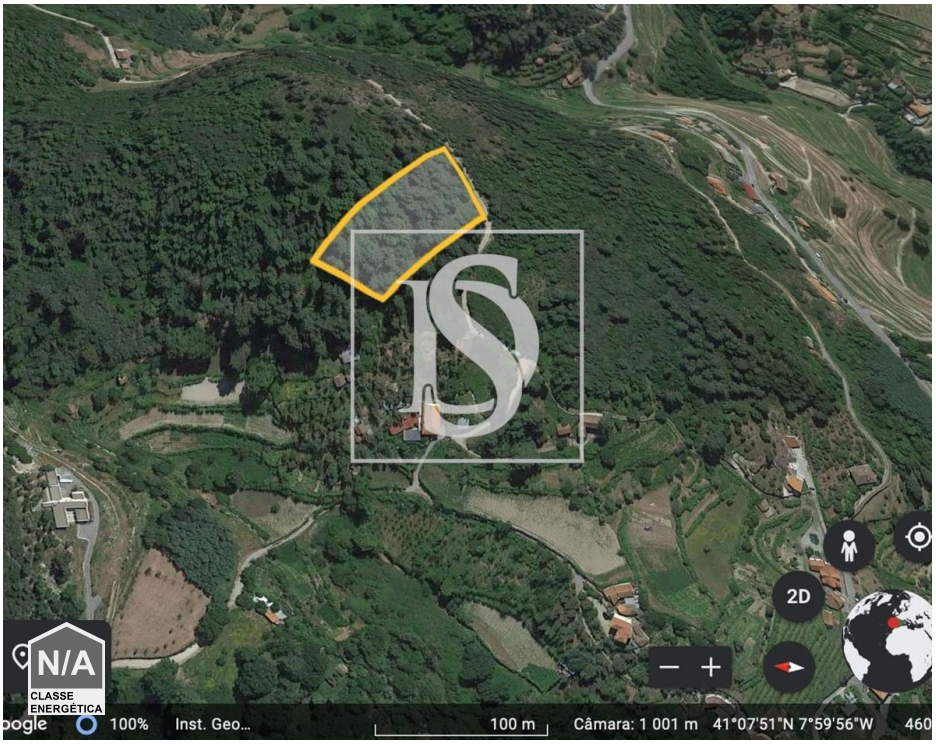

0	✖	0 sqm	1491 sqm	✖

Ref. GDOUROCS182 | Baião

Land Não definido in UDF de Sandim, Olival, Lever e Crestuma

General features

• Energetic certification: Exempt

Celso Sousa

Tel: 912687707

Email: celsosousa@decisoesesolucoes.com