Nelson Romão

Tel: 964444639

Email: nelsonromao@decisoesesolucoes.com

Preço: 85 000 €

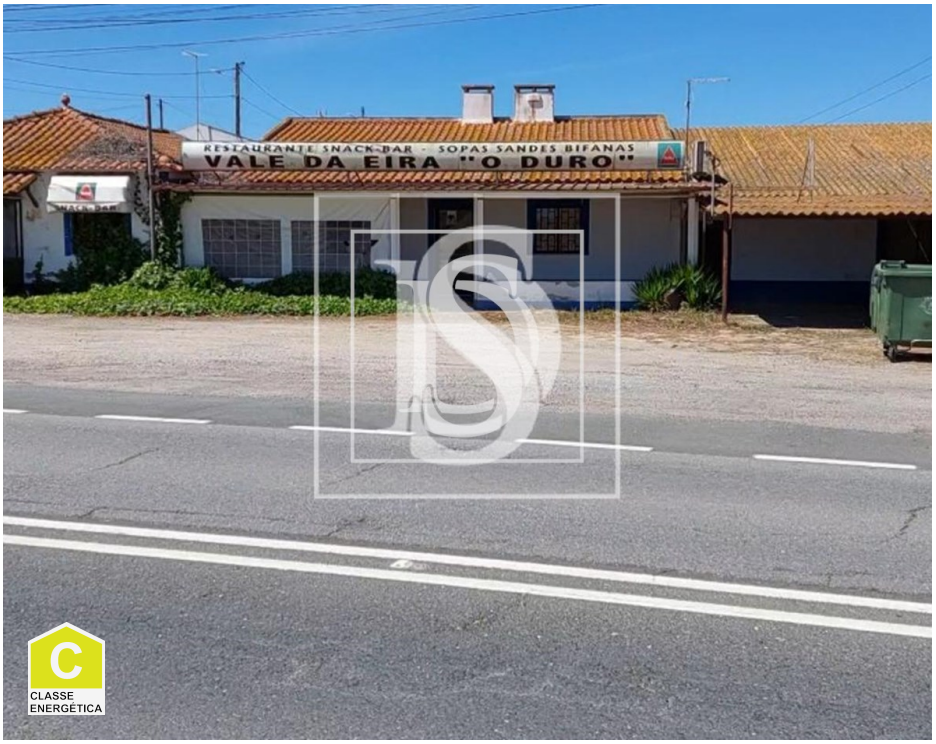

3	✖	140 sqm	0 sqm	✖	1997

Ref. SINVF827 | Santiago do Cacém

Restaurant / snack Não definido in Ermidas-Sado

Shop of 155 m² for restoration, located in Vale da Eira - Santiago do Cacém, set in a plot of land with 375 m².

The property is located in a consolidated area, predominantly residential for the 1st home, located in the northern part of the village of Vale da Eira and bordering the IC1/EN 264. and services, which exist in Grândola and Ermidas. Good access and easy parking.

It consists of a lobby, living room, kitchen, pantry, pantry, storage, 2 toilets (male and female) and a support toilet.

Translated by Google Translate.

Nelson Romão

Tel: 964444639

Email: nelsonromao@decisoesesolucoes.com

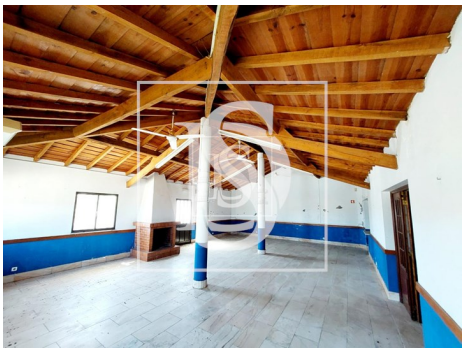

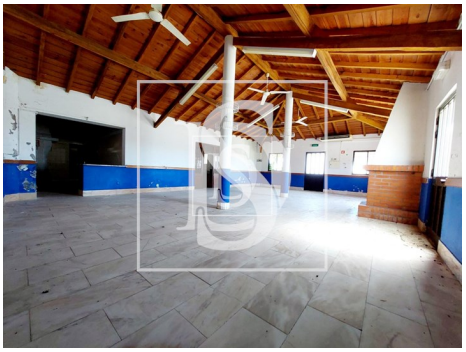

General features

- Built year: 1997
- Energetic certification: C