Pedro Lafaia

Tel: 934475614

Email: pedrolafaia@decisoesesolucoes.com

Preço: 199 000 €

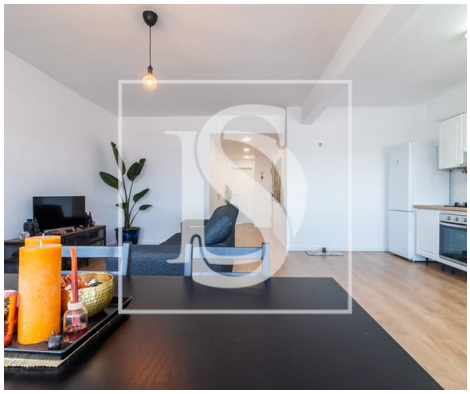

2	1	✖	65,07 sqm	0 sqm	✖	1986

Ref. PQNJPF61 | Almada

Apartment T2 in UDF de Charneca de Caparica e Sobreda

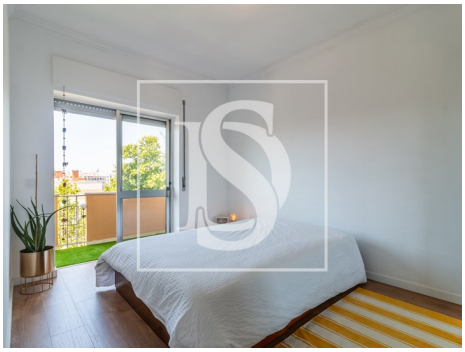

AMI: 9358 | Rua das Musas, Passeio dos Cruzados 2.01.01 G - Loja 5 - Parque das Nações, 1990-171, Lisboa

Tel: 215890714 | Email: parquenacoes@decisoesesolucoes.com

Powered by CASAFARI CRM

Pedro Lafaia

Tel: 934475614

Email: pedrolafaia@decisoesesolucoes.com

General features

- Fitted wardrobes
- Blinds
- Shower Enclosures
- Built year: 1986
- Gas: Main grid
- Aluminum frames
- Shower tray
- Single Glass
- Views: Mountain views, City view
- Energetic certification: E