Martinha Silva

Tel: 965613918

Email: martinhasilva@decisoesesolucoes.com

Preço: 399 000 €

3	3	✖	164 sqm	378 sqm	✖	2024

Ref. VPAMVS728 | Viana do Castelo

Villa T3 in Vila de Punhe

AMI: 18126 | Avenida Rosália de Castro 130, 4900-421, Viana do Castelo

Tel: 258099314 | Email: santaluzia@decisoesesolucoes.com

Powered by CASAFARI CRM

Martinha Silva

Tel: 965613918

Email: martinhasilva@decisoesesolucoes.com

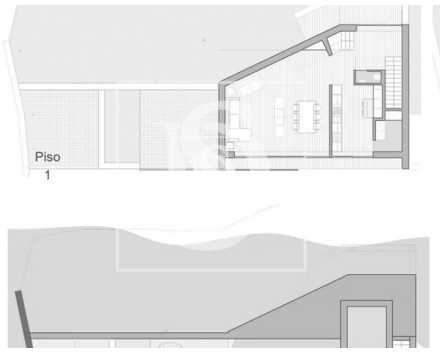

General features

- Refrigerator
- Kitchen: Hob, Oven, Water boiler
- Central heating: Pre-installed
- Equipped kitchen
- Wall-hung sanitaryware
- Shower Enclosures
- Views: Sea views, Countryside views, Mountain views, Urbanization view
- Laundry
- Double glazing
- Quiet Location
- Energetic certification: A
- Balcony
- Heated towel rails
- Furnished
- Air conditioning pre installation
- Fitted wardrobes
- Shower tray
- Built year: 2024
- Electric gates
- Drive way
- Electric shutters
- Uninterrupted views
- Solar orientation: East, West