Pedro das Neves

Tel: +351927455465

Email: pedrodasneves@decisoesesolucoes.com

Preço: 44 500 €

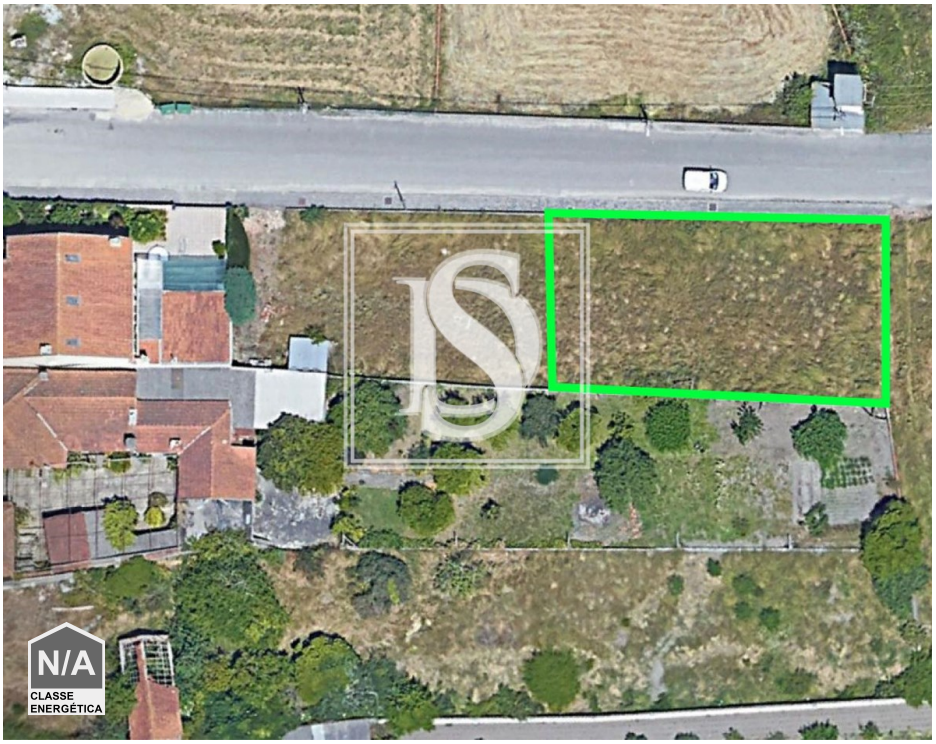

0	✖	0 sqm	405,1 sqm	✖

Ref. VCPDN200 | Vagos

Land Não definido in UDF de Vagos e Santo António

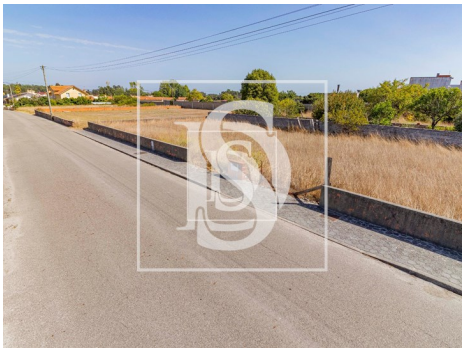

AMI: 16286 | Alameda Silva Rocha,99 A, 3800-385, Aveiro

Tel: 234099272 | Email: aveiro2@decisoesesolucoes.com

Powered by CASAFARI CRM

Pedro das Neves

Tel: +351927455465

Email: pedrodasneves@decisoesesolucoes.com

General features

- Main drainage
- Solar orientation: North, South, East, West
- Energetic certification: Exempt