Telma Pauleta

Tel: 968293094

Email: telmapauleta@decisoesesolucoes.com

Preço: 40 000 €

4	0	✖	220 sqm	300 sqm	✔	1950

Ref. ABTTAP435 | Abrantes

Villa to be renovated T4 in UDF de São Miguel do Rio Torto e Rossio ao Sul do Tejo

House on the riverside area of â€‹â€‹Rossio south of the Tagus (Abrantes).
With garage and terrace.
Fully up for recovery.
2 floors and attic.
With an area of â€‹â€‹about 240 m2 of construction.
R/C with about 110 m2 and Annex with about 20 m2
1st floor with 110 m2

Telma Pauleta

Tel: 968293094

Email: telmapauleta@decisoesesolucoes.com

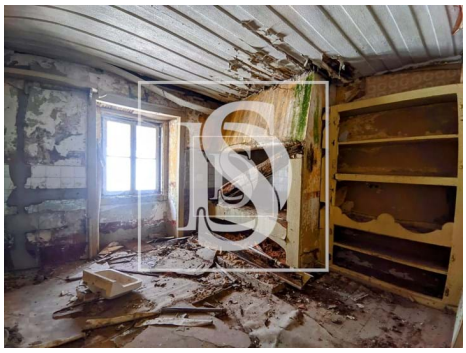

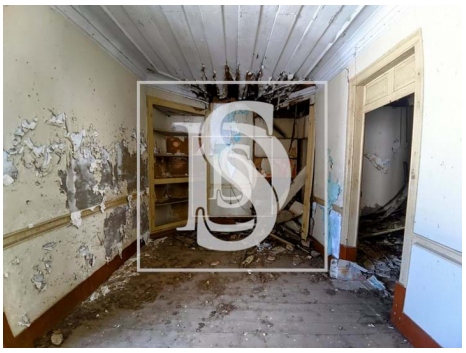

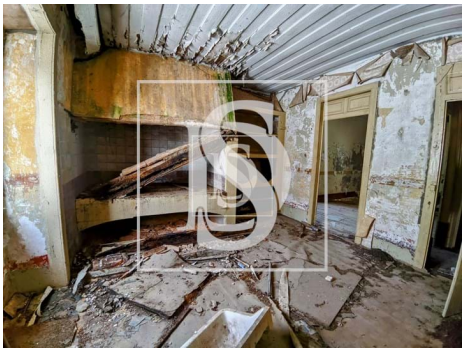

General features

- Built year: 1950
- Energetic certification: Exempt
- Views: River view, City view
- Garage