Ana Patrícia Britto

Tel: 926315755

Email: anabritto@decisoesesolucoes.com

Preço: 164 500 €

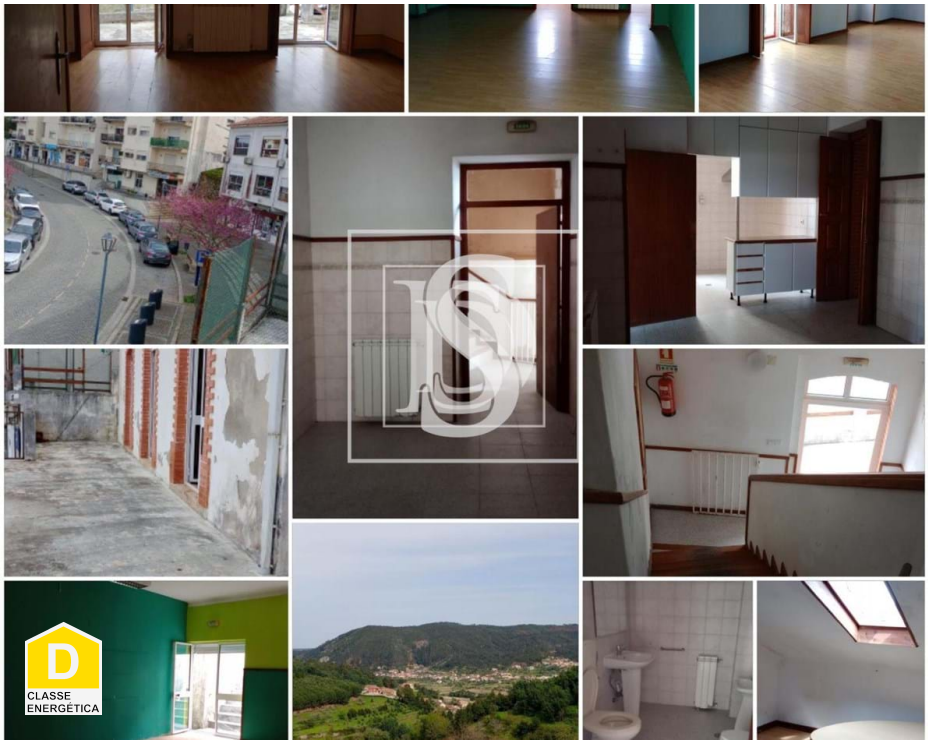

10	3	✖	202,26 sqm	138 sqm	✖	1992

Ref. FGFAPB473 | Penacova

Building =T10 in Penacova

Do you want to invest in a building in Penacova? So don't miss out on this property!

The building is located in the center of Penacova and has panoramic views over the Mondego Valley and the Libraria do Mondego.

The building consists of three floors and can be fractionated, allowing the construction of three apartments.

Currently the building has a service license and can be used for different types of business - commerce, local accommodation, catering.

The property has several large rooms, well ventilated and well lit with natural light.

Come and enjoy the best area of Penacova close to public services, banks, pharmacies, cafes, restaurants and traditional commerce.

Book your visit!!

Ana Patrícia Britto

Tel: 926315755

Email: anabritto@decisoesesolucoes.com

Didn't you like this property?! Get in touch with us, our team of consultants is prepared to find what you are looking for.

Our team is made up of experts in real estate, credit and insurance!

(translated by Google Translate)

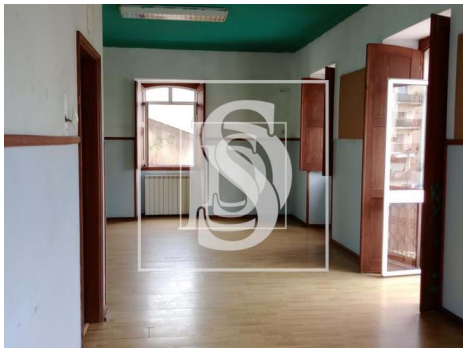

General features

- Aluminum frames
- Single Glass
- Views: Countryside views, Mountain views, City view
- Main drainage
- Solar orientation: South
- Wooden Shutters
- Built year: 1992
- Gas: Bottle
- Energetic certification: D