Rui Simões

Tel: 964063486

Email: ruisimoes@decisoesesolucoes.com

Preço: 270 000 €

5	3	✖	248,4 sqm	430 sqm	✔	1937

Ref. TNDLRS566 | Tondela

5 bedroom villa in the center of the village of Campo de Besteiros

Family house with a unique architecture, located in the center of the village of Campo de Besteiros.
Fully furnished and ready to move in!

Discover this stunning 5 bedroom villa located in the center of the village of Campo de Besteiros!

This imposing villa has a construction area of 575m2, spread over 3 floors, with 5 spacious bedrooms, 3 bathrooms, library, piano room, office, 3 living rooms, sunroom and equipped kitchen.
Built in 1937 and in excellent condition, this property offers a warm and traditional atmosphere, perfect for a family looking for a home full of charm.
With a stunning view of the Caramulo mountains, balconies and a small garden, it is the perfect setting for moments of conviviality with family and friends.

With owners receptive to proposals, don't miss the chance to own this true gem in Campo de Besteiros.

Schedule your visit now and fall in love with the charm and elegance of this unique property.

Rui Simões

Tel: 964063486

Email: ruisimoes@decisoesesolucoes.com

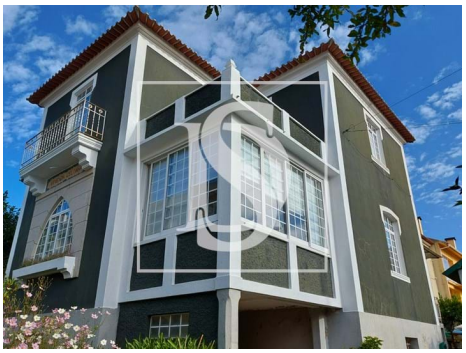

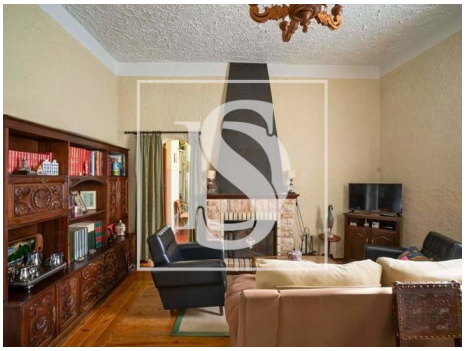

General features

- TV
- Microwave
- Kitchen: Oven
- Wood burner
- Equipped kitchen
- Aluminum frames
- Simple bathtub
- Shower tray
- Shower Enclosures
- Built year: 1937
- Private gross area: 324
- Refrigerator
- Extractor Fan
- Furnished
- Fireplace
- Fitted wardrobes
- Kennel
- Window
- Bathtub Screens
- Garden
- Outbuilding area (Ex. garage, etc): 250,9
- Views: Countryside views, Mountain views, Village view

Rui Simões

Tel: 964063486

Email: ruisimoes@decisoesesolucoes.com

- Bar
- Floors: 3
- Conservatory
- Double glazing
- Quiet Location
- Sealed land area
- Energetic certification: E
- Balcony
- Garage
- Gas: Main grid
- Drive way
- Basement
- Main drainage
- Central location
- Uninterrupted views
- Solar orientation: North, South, East, West
- Terrace
- Parking places number: 2